

UCO Reporter

Volume 27, No. 6

Publication of the UNITED CIVIC ORGANIZATION of CENTURY VILLAGE (WPB)
Visit us on the Internet at www.centuryvillagewpb.org

June 2008

From the Desk of President George Loewenstein



I'm very pleased to announce that we have finally obtained the permits necessary to begin construction of our UCO office building. All of us are happily looking forward to be moving in before the end of this calendar year.

This may be a good time to review the functions of UCO vs. those of WPRF. Many people in our village are still confused when confronted by the initials of the two groups — who does what, for example. First of all, WPRF stands for West Palm Recreation Facilities, and thus all the recreational facilities belong to WPRF, sometimes known as Mark Levy. Representing WPRF is their Vice President, Anita Cruz, whose office is upstairs in the Clubhouse — her office is known as Administrative. The downstairs office as you enter the building is the Ticket Office where you can also sign up for classes.

Replacing Judy Roy there is Jennifer, and Rose's smiling face is front and center, while to your left is Linda. Finally, there is the ID office at the far right end of the hall, manned by Joy and Roni. All of these are WPRF employees who are salaried. The Fitness Center (also known as "Hastings") is also a WPRF facility, as are many of the satellite pools. After the hurricanes of 2004-2005, WPRF quickly got the Fitness Center up and running as well as the satellite pools for which they are responsible.

The confusion arises because these facilities are governed by WPRF *in consultation with the Operations Committee of UCO (unpaid volunteers)*. When unit owners, or their property management companies, pay monthly maintenance fees to WPRF, these funds entitle them to the use of these facilities. Not mentioned above, but included, are the tennis courts and petanque at the Somerset pool area, the bocce and handball courts at the main clubhouse, and the sailboats there.

UCO, on the other hand, is an umbrella organization representing the unit owners in the following areas: (1) Security, (2) Transportation, (3) Investigation, (4) Infrastructure and Beautification, (5) Dissemination of information via the monthly publication of the *UCO Reporter* and the maintenance of community television channel 63, and (6) Insurance. All UCO officers, reception staff, investigative staff, *Reporter* staff, and committee chairpersons, as well as their members, are volunteers, with the exception of only four paid employees. With a budget of over five million dollars a year, the fact that we have so many volunteers saves the unit owners a tremendous amount of expense.

It is important to note that UCO can **not** interfere with, or enforce, the documents of the individual Associations. Upon request, we may act only in an advisory capacity. For example, your building has a problem with a unit owner and comes to UCO for help. We can offer advice, but cannot enforce your building's documents. This responsibility rests upon your Association's Board of Directors. In the same light, our Investigation Committee may provide info about a prospective buyer, but can **not** tell you "no" or "yes" as to your decision — this is entirely up to your Association's board. □

Insurance Dan Gladstone



Many times in the past, UCO has warned the Associations to remove all kinds of obstacles from the common areas. A few chose to disregard these warnings. We also pointed out the fact that works done on the common places could result in injuries.

In one apartment, a handyman was doing a job for the unit owner privately. For some reason, the handyman decided to use the electric socket of the laundry room and pull his electric cord, a few yards long, to the place that he worked on.

A neighbor that was passing by did not notice the cable on the floor and tripped over it. This woman sustained injuries all over her body and ap-

proached the owner of the apartment where the handyman was working with her medical bills. The homeowner's insurance company referred the injured person to the Association, claiming that the injury happened on common ground.

The fact is that the Association did not know about the use of the common area and certainly did not give permission. In spite of all this, the Association may be found liable. So please, remove all the beautiful planters, the empty chairs, the door mats, etc. Be sure that the pavements and catwalks are smooth and not slippery.

Continued on page 9



The Beautification Committee, chaired by Sandy Cohen, awarded Andover J best looking condo in CV.



Groundbreaking for the new UCO Building outside the Okee Blvd. gate. Left to right: VP Sal Bummolo, Prop. Mgr. Pat Blunck, VP Howie Silver, Treas. Dorothy Tetro, GC Paul Davis, Pres. George Loewenstein, VP Phyllis Richland, VP Frank Cornish, Ins. Chair Dan Gladstone.



Dateline, May 8, 2008: Building on a strong foundation: Cement is laid down on what will be the bottom layer of 2102.

At the Delegate
Assembly
Betty Lapidus



May 2, 2008

In the absence of Betty Lapidus, these minutes were taken by Mary Patrick Benton.

The meeting was chaired by Vice President Phyllis Richland. According to the UCO Bylaws, this was the first meeting for the summer months where 117 Delegates are needed for a quorum. There were 179 Delegates in attendance today. The first ten rows across the theater were reserved for Delegates only.

Capt. Chris Callaway led the Pledge of Allegiance. We had two larcenies and two vehicle break-ins in the Village in April. The Sheriff’s Department is watching the golf course very carefully for trespassers.

A budget meeting to plan the 2009 budget for your condos has been scheduled for September 17 at 10:00 a.m. in Classroom C. Additional \$50,000 insurance money for Ordinance of Law (bringing items up to code in building 2102) is coming to UCO.

New appointments to the Executive Board are George Franklin, Carole Szepesi, Al McLaughlin, Evelyn Leibowitz, and Claudette LaBonte. Jackie Karlan has been appointed Chair of the “One Vote” Committee.

The building permit for 2102 has been granted and a Groundbreaking Ceremony was held yesterday, May 1. Check Channel 63 for pictures.

CERT Chair Marcia Ziccardy announced that there will be a new class beginning May 6.

Al McLaughlin, Security Chair, reported that many traf-

fic tickets were issued for right turn on red at the Haverhill Gate. Century Village maps are available for visitors at each gate. New license tags need to be registered at the UCO office. There is no fee for upgrading this information.

Larry Kall, Cable Committee Chair, was informed by Comcast that the transition will have no impact on Century Village when broadcasting goes digital.

Insurance Chair Dan Gladstone reminded Associations to ask their maintenance companies to supply copies of their insurance policies showing that the Association is listed as co-insured. Mitigation reports that were distributed today should be kept on file by all Associations. Remember, no obstacles should be placed on the catwalks because this may lead to lawsuits affecting your Association.

Dot Loewenstein reported that the Transportation Committee is taking an in-depth look at bus services and ridership. Suggestions should be placed in the box in the Clubhouse or at UCO. May 13 is the deadline.

Jerry Karpf, Maintenance Committee Chair, announced that the next meeting of his committee will be May 20 in Room C at 10:00 a.m.

George Franklin, Safety Committee Chair, asked that all suggestions be given in writing and signed with names and addresses to the UCO office. The Safety Committee will present a Town Meeting

on Monday, May 19, in Room C at 10:00 a.m. Presentations on various safety and personal safety issues, including first aid, fire safety, hazardous materials in the home, personal safety protection and much more will be addressed. Everyone is invited.

Old business: There was a short discussion reiterating the settlement with WPRF in response to a question from the floor. Copies of the settlement are available in the UCO office.

New business: Motion by Dorothy Riggio (Northampton A) moved that UCO institute an annual family gate pass at \$13 per year per person. Rhea Cohen (Golf’s Edge) seconded the motion. Discussion: This would be limited to six (6) passes per unit. A receipt will be given; however, there will be no refunds. No physical passes will be issued as all information will be in the computer. Motion carried. □

Are You on the List?

The following Associations had no representation at the May 2, 2008 Delegate Assembly:

- **Andover** A, B, D, E, G, I, J, L, M
- **Bedford** B, C, E, F, H, I, J
- **Berkshire** A, B, C, D, E, F, G, H, J
- **Cambridge** C, D, H
- **Camden** B, D, G, I, K, L, M, N, P
- **Canterbury** E, F, H, I, J, K
- **Chatham** D, E, I, L, P, Q, R, S
- **Coventry** B, F, H, I, J
- **Dorchester** C, I, J, K
- **Easthampton** A, B, C, F, G
- **Hastings** B, D, F, G, H
- **Kent** B, E,F, G, H, I, J, L, M
- **Kingswood** C
- **Northampton** E, G, H, I, J, K, L, N, O
- **Norwich** A, C, H, I, J, O
- **Oxford** 200, 300, 500, 700
- **Salisbury** C, E, G, I
- **Sheffield** A, B, C, D, H, I, J, L, O, Q
- **Somerset** C, E, G, L
- **Southampton** A
- **Stratford** B, D, H, M, O
- **Sussex** A, B, D, E, F, G, I, J, K, M
- **Waltham** A, B, E, F, G, I
- **Wellington** B
- **Windsor** C, D, E, F, G, I, K, Q, R

At the UCO office, we maintain a Vendor file. Information form is printed (below) and anyone is encouraged to complete one for the file or come to the UCO office to look at the forms that have been submitted.

The purpose of this file is merely to allow residents to research those vendors who have been doing business in the Village — UCO does not endorse or recommend any particular vendor.

Also — remember that is important for vendors to be licensed and insured.

CENTURY VILLAGE
West Palm Beach, FL 33417

VENDOR EVALUATION FORM

Indicate type of business:

_____ Roofing _____ Air Conditioning _____ Plumbing
_____ Concrete Restoration _____ Other _____

Vendor Name: _____

Address: _____

Tel No: _____ Fax No: _____

Contact: _____

Association: _____

Contact Person: _____

Please indicate whether or not you would be willing to receive calls to discuss above vendor: _____ yes _____ no

If yes, please give tel no: _____

Work in our building was performed on _____

Work was _____ excellent _____ satisfactory _____ good _____ poor

Price was _____ excellent _____ satisfactory _____ good _____ poor

Comments you may wish to add: _____

Delegate Meeting
Fri., June 6, 2008, 9:30 am
Clubhouse Theater

Betty Lapidus is now in the Morse Rehab Center right off Haverhill. Call the UCO office for phone number.

Cable
Larry Kall



For several months I have been trying to get accurate information relative to the digital TV transition that is scheduled for February 12, 2009 and how this might affect our Village and our cable contract with Comcast.

The first thing that I discovered was that Comcast was doing a lousy job of informing, not only their customers, but their local employees as well. After discussions with local sources, it became evident to me that decisions were going to be made at the corporate level, not necessarily at

local level.

I was fortunate enough to be able to talk with someone from the Comcast Corporate in Philadelphia and we both agreed that Comcast had to do a better job of communicating with their customers.

Also during this time period, various residents questioned me about what was going on, and each time, I told them what I knew at the time, along with some possible scenarios and solutions. I got the feeling that some people did not like the manner in which I was handling the situation.

However, my business sense told me that I was doing the job properly and that I would in time get the proper answers from Comcast.

In fact, I received a phone call from the Cable Chair for Phase Two, an 800-unit development in Golden Lakes looking for information. When I asked him how he got my name, he stated that Comcast suggested he call me, as I spent a lot of time on the matter and had the most knowledge on the subject to date.

Well, the time is here, and it was pretty much what I had anticipated and hoped for. Therefore, below is the exact fax that I received from Comcast on April 29, 2008, that explains what they plan to do and what it means for us and the Village. This letter was read to the Delegate Assembly on Friday, May 2, 2008. □

Anita J. Cruz
V.P., WPRF, Inc.



The lazy days of summer will soon be upon us and I hope you all enjoy the longer daylight hours. I know many of you will take advantage of swimming at our pools in the cooler evening hours before sundown, and I hope while at the pools, you will take note of the new **Pool Rules Signs** recently posted at each pool. Please take a moment to review the new signage since the information has changed from the previous sign wording.

One important item on each pool sign is **“No food, drink, glass or animals in pool or on pool deck”** and our security officers are now enforcing this rule. I understand the ban on food and drink was relaxed during the aftermath of the hurricanes a few years ago, but now that the Clubhouse is open and our Party Room is available for groups to gather with food and drink, this pool regulation will once again be enforced. Keep in mind that water fountains are located at all pools. Exceptions to the food and drink rule will be made for established groups and associations who request one of our pools for a scheduled event **and who sign a reservation request form agreeing to be responsible for cleanup when the event is over.** These forms are available from Jennifer in the Staff/Ticket Office.

During the off-season summer months (from April through October), our theater shows are limited to Saturday nights, with an occasional midweek show. Please pick up a monthly flyer from our Staff/Ticket Office and check out the shows planned for this summer. There are some really good offerings you can

take advantage of, and please remember, we offer non-reserved seating during the off-season for your convenience, especially if you decide at the last minute to see a show.

If you are interested in participating in our advance season ticket program for next season's shows, please stop by the Staff/Ticket Office for a mail-out application. The deadline for completing and submitting an application for the advance season program to be mailed to you is July 15. If you choose not to have a program brochure mailed to you, the date when you can pick up a brochure will be announced and advertised.

And the next time you are in the Staff/Ticket Office, you should also look over the many classes being offered. Jennifer has a fun-filled and action-packed summer planned for you, with some newly-added classes being offered. Please look for her monthly flyers with dates and information for you.

We have completed all scheduled building-by-building ID revalidations. If you still have an **old red ID card**, please be sure to stop by the ID office **as soon as possible** to see Joy or Roni, who will be happy to replace your red ID card with our new white photo ID card. If you still have a red ID card, security will issue a warning to you until June 1, at which time, security officers will begin to confiscate all red cards as they are presented.

As always, feel free to call or stop by to see me any time with your questions, comments or concerns. Be well, and have a healthy and safe summer. □

Comcast

FACSIMILE TRANSMITTAL SHEET

| | |
|--------------------------|--|
| TO: Larry Kall | FROM: Christine Saxon |
| COMPANY: | DATE: 4/29/2008 |
| FAX NUMBER: 561.228.0753 | TOTAL NO. OF PAGES INCLUDING COVER: 1 |
| PHONE NUMBER: | SENDER'S REFERENCE NUMBER: 561.227.4278/561.640.3996-facsimile |
| RE: Digital Transition | YOUR REFERENCE NUMBER: |

☐ URGENT ☐ FOR REVIEW ☐ PLEASE COMMENT ☐ PLEASE REPLY ☐ PLEASE RECYCLE

NOTES/COMMENTS:
Mr. Kall,

The following information comes directly from the Website for Comcast employees.

Under the FCC's mandate for broadcast digital transition, television broadcasters must switch from transmitting their signals in analog to digital no later than February 17, 2009, when that spectrum will be returned to the federal government. Portions of the spectrum will be used by emergency response providers while some will be auctioned off for use by other technologies.

The good news is this transition should have no impact whatsoever on Comcast customers. Because they are connected to cable, all of our customers will continue to receive broadcast channels without interruption after the digital broadcast transition. They will be able to receive the new digital signals through new digital-ready TVs or boxes purchased in retail stores or through their existing digital set-top converter. We will deliver broadcast signals digitally and we will convert the new broadcast digital signals back into analog signals at our headends so that customers who do not have or want a digital box or new TV will continue to receive the channels in the same way they receive them today without having to do anything.

As always, if you should have any questions, please feel free to contact me.

1401 NORTHPOINT PARKWAY, WEST PALM BEACH, FL 33407

CONDO FOR SALE BY OWNER
2 BR, 1-1/2 bath, new AC & white tile, walk-in closet, unfurnished, enclosed tiled porch, great waterview, ground floor, convenient Kent building!
Buy \$69,500 firm.
Juanita 561-358-1812

From the Desk of
Vice President
Howard Silver



Term Limit Why?
Term Limit Why? When a company has great CEO's they pay him millions and give all kind of perks to keep him. I am now elected for the next two years and I will try to do the best job I can. But I think of the **"Next Year."** What will happen when we lose two great Vice Presidents? I know they have been in office for five years, and have done a super great job in every way with no pay. I know we changed our by-laws three years ago to make sure that there will always be two **Vice Presidents** who do not require running for office at election time. We should pass a new bylaw so there is **"No Term Limit."** When we have good officers, why should we lose them; when I was reelected, they gave me a raise of **"\$000,000,000,"** thanks Ha Ha. We have a super team of

four great **Vice Presidents** now, why change them? You could not replace them, because they do know their job in every way. Who could replace two **Vice Presidents** with five years experience?, March, if you are not happy with our UCO officers, you always have the **"Vote."** In the next months ahead I will be talking about changing our bylaws. Why lose good people? As you know I do **"Channel 63,"** and we are changing the schedule in the way you view it. Now the time will be shortened so when you watch Channel 63, on **"Even Hours 2, 4, 6, 8, 10 and 12"** you will be seeing **"Organizations and Clubs."** And on **"Odd Hours 1, 3, 5, 7, 9 and 11"** you will be seeing **"Announcements and Classes."** The first five minutes contain **"UCO Announcements"** each hour on the hour. □

Some Old, Some New... To Me, Anyway

- If you're too open-minded, your brains will fall out.
- Don't worry about what people think; they don't do it very often.
- Going to church doesn't make you a Christian any more than standing in a garage makes you a car.
- It isn't the jeans that make your butt look fat.
- Artificial intelligence is no match for natural stupidity.
- My idea of housework is to sweep the room with a glance.
- Not one shred of evidence supports the notion that life is serious.
- It is easier to get forgiveness than permission.
- For every action, there is an equal and opposite government program.
- If you look like your passport picture, you probably need the trip.
- Bills travel through the mail at twice the speed of checks.
- A conscience is! What hurts when all your other parts feel good.
- Eat well, stay fit, die anyway. (Just remember how lucky you were to get a free trip around the sun.
- Men are from earth. Women are from earth. Deal with it.
- No man has ever been shot while doing the dishes.
- A balanced diet is a cookie in each hand.
- Middle age is when broadness of mind and narrowness of the waist change places.
- Opportunities always look bigger going than coming.

Submitted by Mindy Weingart

IN SERIOUS
EMERGENCY
CALL 911

Frankly Speaking
Vice President
Frank J. Cornish



My first month on "The Job" was most educational. From the Operations Committee Meetings, the Officers' Meeting, Programs & Services, Safety, Security, Transportation, and last but not least, Investigations, in which each and every report, both credit and criminal, are reviewed by either David Frankel, Louise Gerson, or Charlie Schecter, their findings passed on to me, before contacting the designated Officer of the Association for completion. For those Villagers not familiar with the function of the Programs & Services Committee, I would like to give you an overall view. They are responsible for maintaining both the Clubhouse and Hastings Fitness

Center, as well as the pools throughout. Walkthroughs are conducted, to see where improvements can be made, power washing, painting, refurbishing, etc. Currently, Hastings is under consideration for an "update." We will keep you posted. On to another subject, transportation, particularly the companies hired by the Presidents or Trip Coordinators, of the various "clubs" here in the Village. If you could provide me with the company name and costs associated with the trips, you could have, or will have, we can approach our current transport company, to see if they can or will do better for the Villagers they now serve on a daily basis. As always, I can be reached during UCO business hours. □

SAY YOU SAW IT IN THE
UCO REPORTER



GOTHAM
Handy Work

Electrical Contractor
Appliance • Screen Repair
Licensed & Insured
EC13003025

Robin Reeves
Office: 561-575-2653

You Are Welcome and Here Are the Dates

| Date | Day | Time | Committee | Location | Chair |
|------|-----|------------|---------------------------|-------------|----------------|
| 5/23 | Fri | 1:00 p.m. | Safety | Room B | G. Franklin |
| 5/27 | Tue | 10:00 a.m. | Operations | Channel 63 | G. Loewenstein |
| 5/29 | Thu | 10:00 a.m. | Officers | Channel 63 | Officer |
| 6/02 | Mon | 1:00 p.m. | Executive Board | Room B | Officer |
| 6/06 | Fri | 9:30 a.m. | Delegates | Theater | Officer |
| 6/06 | Fri | 1:00 p.m. | Editorial | Music Room | I. Lazar |
| 6/06 | Fri | 2:00 p.m. | Security | Classroom A | A. McLaughlin |
| 6/10 | Tue | 9:30 a.m. | Irrigation/Infrastructure | Channel 63 | S. Bummolo |
| 6/10 | Tue | 10:00 a.m. | Maintenance | Classroom C | J. Karpf |
| 6/11 | Wed | 11:00 a.m. | Beautification | Classroom A | S. Cohen |
| 6/12 | Thu | 10:00 a.m. | Community Relations | Cardroom B | T. Silverman |
| 6/16 | Mon | 1:30 p.m. | Transportation | Classroom B | C. Labonte |

If you plan to attend any of these meetings, please notify the UCO office. Some meeting rooms are small and may need to be moved if attendance warrants. Also, emergencies arise and meetings can be rescheduled.

Pursuant to paragraph "H" of the UCO Bylaws, page 15 — Meetings of the following committees are closed — Nominations, Investigations, Ombudsman, Legal and any other where personnel matters will be discussed.

Channel 63
is up and running!

Important Phone Numbers

| | |
|--|---------------------------------|
| Guest Entry (automated) | 689-1759 |
| Security (talk/emergency) | 689-0432 |
| Prime Management Group | 835-1770 |
| Seacrest | 697-4990 |
| WPRF | 640-3111 • Fax 640-0075 |
| UCO Office | 683-9189 |
| UCO Reporter | 683-9336 • Fax 683-2830 |
| Clubhouse: Main | 640-3120 |
| Hastings Fitness Center | 687-4875 |
| Comcast Cable | 655-3842 |
| FPL (electric company) | 697-8000 |
| AT&T (telephone) | 1-888-757-6500 |
| Water Utility of PBC Cust Serv | 740-4600 |
| Post Office (local) Haverhill & Roebuck Rd | 616-3574 |
| Post Office (nationwide) | 1-800-275-8777 |
| Social Security Administration | 684-3752 |
| 1645 N Congress Av | |
| Medicare Info (SSA) 301 SE 1 st St | 1-800-772-1213 |
| Voters' Information | 656-6200 |
| Homesteaders Application | 355-2266 |
| 15500 Okeechobee Blvd (west) | |
| Auto Driver's License (both offices) | 681-6333 |
| 571 Military Tr (also on N Lake Blvd) | |
| Auto Tag, Registration & Handicap Tag | 355-2622 |
| 3551 S Military Tr (bet Lake Worth Rd & 10 th Av) | |
| Columbia Hosp | 842-6141 (main) • 863-3900 (er) |
| 2201 – 45 th St (just E of I-95) | |
| Good Sam Med Ctr | 655-5511 (main) • 650-6250 (er) |
| 1309 N Flagler Dr & Palm Bch Lakes Blvd | |
| Palm Bch Gdns Med Ctr | 622-1411 (main & er) |
| 3360 Burns Rd & Gdns E Drive, Palm Bch Gdns | |
| St Mary's Med Ctr | 844-6300 (main) • 650-6250 (er) |
| 901 – 45 th St (bet Australian & Dixie Hwy) | |
| JFK Med Ctr | 965-7300 (main) • 642-3751 (er) |
| 5301 S Congress Av (Atlantis) | |

Safety

George Franklin



This month, we will discuss **safe driving** in bad weather.

How many of us have found ourselves in situations that occur suddenly when weather changes? In South Florida, this can range from a sudden downpour of rain, hail or other problematic weather conditions.

Now, do you know that after a long dry spell, oils and dirt embedded in the roadway will be brought up top by rain causing a more dangerous driving condition?

What happens, and mostly with asphalt roadways, is that they can turn into a very slippery surface. A false sense of security sometimes occurs because the speed limit sign says 50 MPH. Actually, what needs to be done, as soon as bad weather comes upon you, is **drop** your speed to adjust to the weather and road condition. In other words, **slow down!** Don't worry about the guy behind you. Drive accordingly.

Now, back to the original subject of the oil. The asphalt is made with oil, and as we all know, oil is used for lubricating. And lube the roadway it does! Now, driving too fast for conditions in the rain causes you to hydroplane...which is described as your vehicle actually riding on top of the water. There is **no** contact of the tires to the roadway. This is a **very** dangerous condition, as you have no control of the vehicle. This can cause a loss of control of the vehicle, and that can cause a crash. The other end of this is that if you are involved in a crash and it is

police investigated, you **may** be charged and ticketed for "careless driving," defined as driving too fast for road and weather conditions.

Another safety tip: If caught in a sudden downpour, and as we know, some are very heavy, you feel that you cannot negotiate the roadway, safely **pull off** the road at the nearest overpass or shopping area and wait out the storm.

Hail can be very dangerous, as it sometimes can be mixed with rain. This causes two problems: One as described above, and the other, depending on the size of the hailstones, can cause a lot of damage to your vehicle. **Do not** park under a tree. Falling stones may break branches loose. Hail storms do not last very long in most cases. Wait it out safely.

What to do if your vehicle starts to skid in the rain: **Do not panic** and jam on the brakes. Take your foot off the gas pedal and steer the car in the direction of the skid. Slowly and gently apply the brakes. This should put you back in control of your vehicle.

We hope that these safety tips will help you in your daily drives. If anyone would like to send in any safety suggestions to the committee, we will be glad to review them and possibly have them printed in the *UCO Reporter* with proper credit given to the writer. Please have these suggestions written up, and you may leave them in the Safety Folder, located in the UCO Office. Until next time, **be safe out there!**

Come to the Maintenance Committee Meeting
Tuesday, June 10, 2008 at 10:00 am, Clubhouse Room C.
We will have another workshop and a surprise guest. Bring all your questions and maintenance problems you are having; we will see if we can help solve any problem you are having.

Just Shoe It

Caroline loved shoes. As a fashion reporter for the *Bulletin-Gazette*, one of the perks is getting free samples from designers, including shoes.

Her next assignment took her to Lexington, Kentucky. The Spanish designer Zapato was bringing out his new fall collection and she wanted to stock her closet with some of his wares.

Unfortunately, she took a wrong turn and wound up at the Kentucky Derby. Poor Caroline missed the show and had to console herself by taking home some horseshoes.

From the Internet

To better meet the needs of our community, we are pleased to announce extended hours for the Ticket and Staff Offices
(subject to change and/or modification)

Staff Office Hours
(Room Keys, Information, Classes, Room Reservations, Emergencies, Etc.)

Monday thru Friday
9:00 a.m. — 11:00 p.m.

Saturday, Sunday and Holidays
(Room Keys, Information, Temp IDs, etc.)
9:00 a.m. thru 12:00 noon
1:00 p.m. — 11:00 p.m.

Ticket Office Hours

Days — Monday thru Friday
Tickets for all shows can be purchased
9:00 a.m. — 4:30 p.m.

Days — Saturday, Sunday & Holidays
Limited Hours — Tickets sold only for that night's show and no tickets sold on non-performance days
9:00 a.m. — 12:00 noon
1:00 p.m. — 4:00 p.m.

Nights — 7 Days a Week
Tickets for all shows can be purchased, EXCEPT no advance sales on performance nights
6:00 p.m. — 9:30 p.m.

Please remember that your ID cards are required for all purchases

WPRF, Inc.
Anita Cruz, Vice President

Note to Contributors: For ease in converting your articles to the *UCO Reporter* into print, please type your items on a full size 8½ x 11 paper, and double space so that we may be able to make editing insertions or changes when necessary. Please avoid setting entire words in capital letters. The deadline for submission of articles is the seventh of the month.

SHIP YOUR CAR FREE!

Complete and return this form, along with your order to AAA Auto Carriers/Ron Bailey Auto Transport to transport your car North, for a chance to win a trip South for your vehicle. Call 561-688-9858 for details.

Name _____

South Address _____

City _____ State _____

Zip _____ Phone _____

North Address _____

City _____ State _____

Zip _____ Phone _____

Entry must be returned by June 30, 2008. This Lotto Ticket is valid for a Southbound trip through January 31, 2009. The face value of the winning trip Southbound will be the same as the value of the prior Northbound trip.

AAA AUTO CARRIERS/RON BAILEY AUTO TRANSPORT
311 Tall Pines Road, West Palm Beach, FL 33413
561-688-9858 • www.aaaautocarriers.com

KNOW YOUR NUMBERS!
UCO Office Phone Number
683-9189
Reporter Phone Number
683-9336



Reporter

The official newspaper of Century Village
24 Camden A, West Palm Beach, FL 33417
Tel: 561-683-9336 • Fax: 561-683-2830
Email: ucoreporterwpb@bellsouth.net
Office hours: By appointment

Editor: Irv Lazar Co-Editors: Syd Kronish,
Dot Loewenstein, Joe Saponaro, Myron Silverman

Editorial Board All Editors, Pres and Vice Pres

Production John Saponaro

Editorial Associate June Saponaro

Advertising Staff Avis Blank

Photographers Ken Graff, Howie Silver

Artist Helen Siegler

Circulation Jack Eisen, Dave Rabinowitz,
Paul Skolnick, Mindy Weingart

To Be Accepted .. items must display name, address, phone #.
Classified Ads for CV Residents Only:

Personal items for sale or wanted may be listed
on a “space available” basis, FREE of charge.
(Submit on 8.5" by 11" paper.)

Submissions & Articles Please type in upper/lower case
letters, double spaced, any item. On a “space available” basis.

Deadlines 7th of each month (call about special problems).

Visit *your* Century Village web site: centuryvillagewpb.org



OFFICERS

24 Camden A, West Palm Beach, FL 33417
UCO Office: Tel 561-683-9189 • Fax 561-683-9904
Office Hours: Mon-Thu 9am-1pm • Fri 12 noon-4pm

President: George Loewenstein

Administrative Associate: Mary Patrick Benton

Vice Presidents: Phyllis Richland,
Sal Bummolo, Frank Cornish, Howard Silver

Treasurer: Dorothy Tetro

Corresponding Secretary: Avis Blank

Recording Secretary: Betty Lapidus

Co-Office Managers: Mary Benton, Edie Levine

Office Assistants: Sandy Levine,
Florence Pires, Isabelle Scherel, Irv Small,
Lillian Yanofsky, Marcia Ziccardy

Receptionists: Sidele Bushaikin,
Rhea Cohen, Natalie Hauptman, Sandy Levine,
Myrna Schecter

Executive Board

| | |
|-------------------|-------------------|
| Dave Bernstein | Syd Kronish |
| Randall Borchardt | Claudette LaBonte |
| Sandy Cohen | Irv Lazar |
| Ken Davis | Evelyn Leibowitz |
| David Frankel | Al McLaughlin |
| George Franklin | Haskell Morin |
| Louise Gerson | Marie Oliver |
| Dan Gladstone | Joe Saponaro |
| David Israel | Phil Shapkin |
| Larry Kall | Myron Silverman |
| Jackie Karlan | Ted Silverman |
| Jerry Karpf | Carole Szepesi |
| | Jeanette Veglia |

The United Civic Organization Reporter is published monthly without charge to the residents of Century Village, West Palm Beach, FL.

The United Civic Organization, aka UCO, is a not-for-profit organization. Its officers, directors, editors, staff, and any committee people are not responsible for typographical errors or misrepresentations in any advertisements or articles. They are not responsible and assume no liability for the content of, or any opinions expressed in, any contributed articles which represent the author's own opinions and not necessarily the opinion of UCO. Acceptance of advertising for products or services in no way constitutes an official endorsement of the product or service.



Beware

When you call your utilities insurance company to make a repair, make sure you are insured for this item. A drip from my bathroom was not insured and I was overcharged for the part and labor.

I found out that I could have had this fixed for half the cost by another plumber. I hope you will remember this and my bad experience with the utility company. It could save you money.

Esther Gastwirth

CERT

Community Emergency Response Team

By Phyllis Siegelman

Hurricane season will soon be upon us. It will be up to each individual unit owner to make sure he or she are fully prepared in case a storm should hit us. Shortly there will be plenty of articles and informational material being handed out in supermarkets.

Last year, door hangers were distributed to each building. If there should be a hurricane, the door hanger placed outside on your door and taped to the door will alert first responders that unit or units need help. If you are OK and need no help, please tape the other side of the door hanger so that the first responders know that also.

We would like to see those who have been certified in CERT at the meetings. If you have new phone numbers (cell and land lines), please notify Marcia Ziccardy of your new numbers. She can be reached at 8:00 in the morning or in the evening. If you cannot reach her at those times, please leave a message. Marcia's phone number is 640-4258.

We are in need of supplies. Donations of blankets, usable luggage on wheels, latex gloves, rolls of bandages, etc. All will be appreciated. CERT members must purchase their own supplies.

A new CERT class started May 6. If you have missed any of these classes, do come to the next class. Missed classes can be made up at the end of the course. For more information,

| List of UCO Committees & Chairs | |
|---------------------------------|---|
| Committee | Chair |
| Advisory | Randall Borchardt |
| Beautification | Sandy Cohen |
| Benches & Signs | Haskell Morin |
| Bingo | Isabelle Scherel |
| Cable | Larry Kall |
| CERT | Marcia Ziccardy |
| Channel 63 | Howard Silver |
| Community Relations | Ted Silverman |
| Computer | Howard Silver |
| Elections | Hershel Sarasohn |
| Finance | Dorothy Tetro |
| Golf Course Advisory | Phil Shapkin |
| Infrastructure | Not Appointed |
| Insurance | Dan Gladstone |
| Investigations | David Frankel/Louise Gerson (Co-Chairs) |
| Irrigation | Sal Bummolo |
| Lifts | Phyllis Richland |
| Maintenance | Jerry Karpf |
| Nominating | Roberta Fromkin |
| Ombudsman | Phil Shapkin |
| One Vote Per Unit | Jackie Carlan |
| Operations | George Loewenstein |
| Programs & Services | Frank Cornish |
| Reporter | Irv Lazar |
| Safety | George Franklin |
| Security | Al McLaughlin |
| Transponders | Larry Kall |
| Transportation | Claudette LaBonte |
| Welcome | Haskell Morin/Myron Silverman (Co-Chairs) |

Bingo Closed

Last Game: June 18

Resume: August 20

| MEETING DATES | | |
|-----------------|-----------------|-----------------|
| OFFICERS | EXEC. BOARD | DELEGATES |
| Thu, May 29, 08 | Mon, Jun 2, 08 | Fri, Jun 6, 08 |
| Thu, Jun 26, 08 | Mon, Jun 30, 08 | Fri, Jul 11, 08 |
| Thu, Jul 24, 08 | Tue, Jul 28, 08 | Fri, Aug 1, 08 |
| Thu, Aug 28, 08 | Tue, Sep 2, 08 | Fri, Sep 5, 08 |
| Thu, Sep 25, 08 | Mon, Sep 29, 08 | Fri, Oct 3, 08 |



please call Marcia Ziccardy.

Please do not hesitate to bring a friend to the next CERT meeting held the third Monday of each month. Next meeting: May 19, 2008, 6:30 in the evening.

More hurricane information in the next issue of the *UCO Reporter*! □

The UCO Office Will Be Closed on Monday, May 26, Memorial Day, and Friday, July 4, the Fourth of July.

Touched

Suns burning my lips still
touched by fire what is
precious is never to forget
Never to deny the pleasure of
the morning's simple light
Never to allow to smother
with noise and fog the
flowering of spirit.
For much of my madness I
try to retain — whatever's
left of my poet's brain
Infused with fitful and
inconstant moods, melding
reason to a fine madness.

Marilyn Ducati
Third Honorable Mention
October 2007

Oh, Say Can You Sing?

The web site Fark.com has surveyed its users to suggest a possible replacement for Florida's state song (currently Swanee River). Their choices:

- SpinStopper: Bang the Drum All Day by Todd Rundgren.
- Man on a Mission: Please God, just don't make it a Jimmy Buffett song.
- superdolfan1: Let's see, the state bird is the Mockingbird, the state flower is the orange blossom, the state motto in South Florida is "I Love NY," so the song can only be...New York, New York by the chairman of the board.
- Generation_D: How about using the theme to the 70s hit The Gong Show? Florida reminds me of something run by Chuck Barris most of the time.
- tlhein: Rock You Like a Hurricane (one of the Scorpions' greatest hits).
- hillary: Taxman by the Beatles. Whole state is in tax revolt.
- Colombican305: We Are the Champions by Queen. Florida Rules. Go Heat, Dolphins, Marlins.

From the Internet

Children and Love

A group of four to eight year olds were asked, "What does love mean?"
"When someone loves you,

the way they say your name is different. You know that your name is safe in their mouth."
Billy, age 4
"Love is when a girl puts on perfume and a boy puts on shaving cologne and they go

out and smell each other."
Karl, age 5
"Love is when you tell a guy you like his shirt, then he wears it every day."
Noelle, age 7
"Love is when you go out to eat and give somebody most

of your French fries without making them give you any of theirs."
Chrissy, age 6
"Love is what makes you smile when you're tired."
Terri, age 4
From the Internet

Re-Elect

Dr. Jean L. Enright

Port of Palm Beach Commissioner, Group 3

Dr. Jean L. Enright is the Chairperson of the Port of Palm Beach Board of Commissioners. She is your voice for fiscal responsibility. She brings integrity, leadership and professionalism to the Port of Palm Beach.

- The Port is rated as one of the safest and secure Ports in the United States. The Port spends \$4 million a year on security operations to protect the Port against terrorist attacks.
- The Port continues to be the leading economic engine in Palm Beach County, pumping \$262 million in our local economy.
- The Port is a special taxing district, but has not taxed in 33 years.
- Some 2,400 citizens in our community make their livelihood off of some aspect of the Port's operation. Ninety percent of them live within the Port District.

Your Voice at the Port

Political Advertisement, Paid for and approved by Jean L. Enright Campaign, Port of Palm Beach Commissioner Group 3, Democrat

ATECH

STATE-OF-THE-ART
SECURITY & FIRE SOLUTIONS

Integrated Systems Tailored To Your Needs

561-392-0036

LOCKSMITH SERVICE - FIRE ALARMS
INTRUSION DEVICES - LIFE SAFETY

Viking IP Based Fire Technology

GE | VIKING

NOTIFIER | FIRELITE | SYSTEM SENSOR
FCI | GAMEWELL | FARADAY
FARENHEIT | SILENT KNIGHT
SIEMANS | CERBERUS | SONY | PANASONIC

ATECH INSTALLS
STATE-OF-THE-ART
WIRELESS/CELLULAR
TECHNOLOGY TO INSURE THE
FASTEST RESCUE RESPONSE

Broward: 954-957-8980
WWW.ATECHSYSTEMS.US

Security
Al McLaughlin



In April, we still had a lot of traffic at the entry gates. The visitors gate had 15,490 vehicles entering. There were 436 people **not called in**. They were denied entry until they were called in. The owners gate (transponder) was broken off several times by cars that did not wait until the gate was fully opened before they drove through. The summer will have less traffic.

We plan to have a **“Family (or Friend) Only”** gate pass that will last for one year from the date of purchase. This pass will be allowed for a **total** of six passes per phone number and will only be allowed to be canceled once with no refund. A new pass would have to be purchased to be restored. The annual pass is not available for workers or employees. The one year pass will be in the computer and will be checked when the visitor shows their picture ID at the gate.

We don’t plan to issue a paper pass. This will allow us to remove a name from the list of any person that is no longer qualified. A receipt for the cash payment will be given to the buyer but that will not be accepted as a “gate pass”. The cost of this pass will be equal to four 90 day paper passes. \$13 is the total of 4 x 90 days at \$3.25 per pass.

The Palm Beach Sheriff’s Office told us of increased ticketing for speeding, failing to make proper full stops, in the Village, and making a right turn on red at the Haverhill gate.

There are two types of patrol cars at work here in the Village: First one is C.O.P.S., they drive the white car with green marking (Sheriff). They are our neighbors that volunteer to drive and observe here

in the Village. They report directly to the Sheriff’s Officers by radio or phone in case help is needed. The other patrol cars are white with blue markings (U.S. Security). These cars belong to U.S. Security Associates. They work for UCO under a contract to provide us with: (1) Access Gate control, (2) Moderate Mediation (within the Village) and (3) Welfare Checks of residents that have not responded to family calls or by a neighbor request. W.P.R.F. also has a contract with U.S. Security for (1) Access Control at the Club House and Health Club and (2) at the W.P.R.F. Pools.

A new map of the Village will be at the gate house for our visitors. We hope that this will make it easier for visitors to find our homes when they arrive for the first time.

We ask everyone to notify the UCO Transponder Committee of any new car tags you get on your car. When you enter the gate, the computer shows your original license plate number and make of the car at the time you got the transponder. This information may cause the guard to believe that the transponder has been placed in a non-owned car which should not be entering through that owners gate. There is no charge for changing registration changes, so please, update your file at UCO.

Finally, we have been complimented on the safety and security of our Village by the PBSO.

Thank you for watching out for each other and reporting when you see things that do not seem correct. Remember, if you see an accident or a crime, call 911 first. □

Library
Committee

By Dot Loewenstein

Volunteers! We have 27 at the library who dedicate an hour, once or twice a month, and several others who drop in almost daily and put in a few minutes at a time.

Now that summer is upon us, volunteers are entitled to a vacation. If you would like to give these wonderful people some time off, please leave your phone number with Noreen or Marge in the Administration Office across the hall from the library. They’ll give me the list of names and I’ll follow up with a quick learning session for you.

Newcomers, please note: We encourage readers to **replace** books instead of returning them — this provides a nice turnover and new inventory on a regular basis. Anything you donate should be left on one of the front tables for our volunteers to shelve. You will note how cheerful the library appears, mainly because the books are in good condition and have their original dust jackets which **reflect** the light. Books without dust jackets actually **absorb** light and make the place look drab and dull — this is why those items end up outside the room. They are still worthwhile books, and should be taken, but please **do not** bring them back into the

Continued on page 22

Investigations
David Frankel
Louise Gerson



Most of you have new Board Members and many of them have gone up North for the summer. Did they leave the checkbook and seal with someone in the Association to conduct business? Sales, rentals, deed transfers and occupancies still happen in our Land of Paradise.

Who is going to be responsible? Each and every one of us owners own a part of the building we live in, so, yes, each and every one is responsible for what goes on in our Associations. **Please** take responsibility. Otherwise, everything has to be mailed up North for signatures and then sent back here by the President of the building.

Please make it easier for new people to move into your building. Would you like to get the “runaround” given by some Associations by not having anyone responsible to do things? Stop pretending you live in the back and know from nothing.

If you have any questions, please come into our office instead of calling us on the phone. Most times, we are helping people that did come into the office and it is not fair to take the time away from them. Also, **to assure privacy and confidentiality, we will not give out any information over the phone. Please come to our office with identification so we know who we are speaking with.**

Contracts must be legible so that we can read the names and all information on them.

If there is a Power of Attorney or Representative handling the transaction, we must see proof that this person has the authority to do so.

The application is for the person who paid \$100. **You can’t copy and use the application again for someone else!**

We have a very helpful team in Investigations. Many thanks to Charlie, Henri, Jack, Nora, Abe and Sandy. □

The UPS Store

Village Commons/Publix Plaza
931 Village Blvd., #905
West Palm Beach, FL 33409
561-478-7048

Trust THE UPS STORE for all your packing and shipping needs.
Let **The UPS Store Certified Packing Experts** pack your items for you. In fact we’re so confident, that if your package is damaged or lost we promise you’ll be reimbursed 100%*. It’s the Pack and Ship Promise — and a whole lot more. You’ll not only be reimbursed for your item’s value, but also for the cost of packing and shipping. Visit the store for Pack and Ship Promise details.

AAA Members —

Save 5% on UPS Shipping and 15% on these products & services:
Mailbox Services Fax Services Document Services
Packing Services Office Supplies Moving & Packaging Supplies
Card must be present at time of purchase

Free pickup of your larger packages

15% Off

Packaging Service

Limit one coupon per customer. Not valid with other offers. Restrictions apply. The UPS Store centers are independently owned and operated.

The UPS Store

15% Off

Shipping Boxes

Limit one coupon per customer. Not valid with other offers. Restrictions apply. The UPS Store centers are independently owned and operated.

The UPS Store

15% Off

Packaging Supplies

Limit one coupon per customer. Not valid with other offers. Restrictions apply. The UPS Store centers are independently owned and operated.

The UPS Store



MedSpeech, Inc.
Voice and Swallow Center, Inc.
3375 Burns Rd, Suite 204 • Palm Beach Gardens, FL 33410

Rebecca L. Gould, MSC, CCC-SLP

Phone 561-833-2090 • Fax 561-355-8348
med-speech.com

**Evaluation and Treatment of Voice,
Swallowing and Neurogenic
Language Disorders**

From the Desk of Vice President Phyllis Richland



Profile of a Malcontent

According to the Webster's Second New College Dictionary, a malcontent is discontented with existing circumstances, a very discontented person. This person has many faces. You will find not one particular gender and he or she may be young, old, ill, healthy, but the common thread is the sole purpose to catch a mistake or a perceived mistake.

Most of the time, a malcontent doesn't have all the facts and fills in the blanks as he or she imagines them to be, usually by hearing gossip or half truths. Most of this information comes from pools or buses.

What a malcontent likes to do is threaten lawsuits or start misinformation campaigns, specifically having to do with financial records, conspiracies, etc. These people love to see others unhappy or frightened and uncomfortable. This is a form of control which is strange.

So, having said all this, what do we do? First and most important is to ignore this person or group of people. Don't lower yourself to their level. These folks are expert in what they do. They have many years of experience.

If you or your Association feel you are being harassed by an individual or group, there are laws in place to control this behavior. It is your right or your Association's right to seek legal advice.

Whatever you do, make

sure you follow your bylaws to the letter. Don't give the malcontent any ammunition. Keep all your meetings open, according to the Sunshine Law. Every owner in your Association is entitled to see your books, your bills, your contracts, etc. They also have the right to speak at your meetings. The only exception to this is a meeting about legal matters with the Association.

Malcontents do not have the right to scream and yell or disrupt a meeting in any way. The Chair has the right to eject such a person displaying this type of behavior. If the malcontent cannot be controlled, it is the right of the Board to seek the help of law enforcement.

Make sure your Secretary keeps impeccable minutes of all meetings. They should contain only the bare facts of the meeting and all motions made, seconded and what the results of that vote were. Often the malcontent seeks to find fodder for their accusations in the written record.

So, keep your cool. Don't get caught up in trying to react or respond to the malcontent. It will not work. Remember, they are expert, they love to annoy. Just like a mosquito buzzing around, get rid of it with the proper solution.

Finally, it is good to be angry or hurt when a malcontent attacks. Anger is good. It is what makes you strong. Those that have no anger at injustice are weak. They are the ones that ultimately fail. □

Female Caregiver

Experienced, Mature and Reliable.
Seeking to Care for Your Loved Ones
Day or Night, Will Cook, Clean,
Errands. Good References, Clean,
FDL, Lots of TLC.

Call Olga 561-234-8354

Insurance

Continued from page 1

Also, do not forget to ask your maintenance company for their yearly proof of insurance and be sure that your Association is named as a co-insured.

This month, UCO took the initiative to "wake-up" the private homeowners policy holders. Although it is not in the scope of work that UCO does, we hereunder give you an explanation how to go about reducing your apartment insurance premium using the Mitigation Reports.

The Board of Directors should keep in its file, for future reference, the copy of the 2006 Mitigation Report by Citizens and the roof inspection of 2007. These will help in future insurance claims.

This article is for information only and not to be used in any legal matter.

All About Mitigation Reports

This is the answer for you to provide to the Unit Owners and Associations:

The form attached — OIR-B1-1802 — is the only form that can be used for individual unit owners to provide Mitigation Information to their carriers.

In the past, if a unit owner was purchasing cover through Citizens for their individual unit, Citizens would accept the

MIT-5 form (the existing commercial form for the association structure), however, our Plastridge Agency just received word from Citizens that they will be using the above form from this point forward as well. This form considers the roof information **and** shutter information.

The OIR-B1-1802 must be completed "individually" for each unit owner, by a licensed inspector, and paid for by the unit owner.

This is due to the individual situations regarding shutters. Some unit owners may have hurricane impact windows, accordion shutters, aluminum shutters, plywood shutters or no shutters at all.

Don Meyler Inspections (the company that did the Associations' reports) will offer to our Century Village-WPB unit owners for \$75 each — as long as at least 10 unit owners schedule an inspection at the same time. If less than 10 at one time, the inspections cost \$125 each.

Don Meyler's phone number is 800-469-0434. They work Monday-Friday from 8:00 a.m. to 6:00 p.m. and Saturday from 8:00 a.m. to 1:00 p.m.

Don Foster of SDS Construction can do Mitigation Inspections for \$25 per apartment. Their phone number is 786-488-5320. The reason for individual inspection is the need for the description of the shutters in each unit.

In the past, as Plastridge has advised, they had provided the old MIT-5 forms to some of the unit owners and Plastridge had not heard any negative feedback, when providing the copies of all Wind Mitigation Forms — MIT-5 to UCO Office. Things have changed after July 2007, when the new Universal Form was introduced.

We have the name of other inspection firms that we can provide. **We do not endorse any of them**, but believe they are all licensed and acceptable inspectors. Let me know if you wish these names. Each unit can look for his own licensed inspectors.

We strongly suggest that you check with your Homeowners' Insurance Company what percentage of reduction you get to justify the cost of the new report. Be advised that the reduction will carry to the renewals of future premiums. □

PBC Supervisor of Elections Staff is coming to Century Village to demonstrate the Optical Scan Voting System! Where: CV Clubhouse, Party Room. Date: Friday, June 27, 2008. Time: 10:00 am-Noon.

GOOD SAMARITAN MEDICAL CENTER

Informative Free Seminar Series:

hip or knee pain?

THE FIRST STEP in beating hip or knee pain is knowledge.

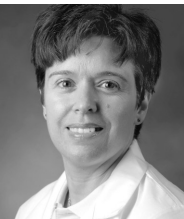

Speaker:
Sharon Pardo, M.S.

Are you experiencing pain and stiffness when walking, standing, or getting up from a chair? You're not alone! Attend our free lecture to learn about the causes of hip and knee pain and the latest treatment options.

Tuesday, June 10, 11am

Answering Questions About Your Hip and Knee Pain

Speaker: Sharon Pardo, M.S. *Exercise Physiologist*

Location: Good Samaritan Medical Center, Teleconference Room

Call for reservations: 561.671.7468

In healthcare, quality and experience count.
Call today or visit our web site for more information.



1309 N. Flagler Drive | West Palm Beach | goodsamaritanmc.com
Corner of Flagler Drive & Palm Beach Lakes Boulevard

This & That
Dr. Marilyn
Ducati



I resent people calling this place “Cemetery Village”; they obviously have not gone to our Saturday night dances where the floor looks busy with dances “cutting a rug” and with the vitality of teenagers.

For some of us who are more cerebral and may miss the companionship of a partner (as I do), there is our club room’s bookstore, which is pretty well stocked with classics and “beach books.”

Also, Mike and I are trying to get a conversation group going on Monday afternoons in our Clubhouse that is a bit more informal than “The Mind Spa” was.

We’ll name it after my column “This & That.” For more info, call Michael Cohen at 707-5299 (cell) or Dr. Marilyn Ducati at 687-3935.

Also for you flower lovers: Do you “wake up and smell the roses”? My friend Judy Lucas drove me over to the Mount Botanical Garden Hibiscus and Plant Show; I am the happy owner of a lovely rambling rose plant.

Last word: My “This & That” group meets every Monday at

2:00 (starting 5/9/08) in Classroom A; hope to see you there.

Why It’s Important I Win First Prize

When I was young I killed my teacher,
She had to go that fearsome creature
They said I caused her heartache and strife,
I thought they should thank me for taking her life.
My parents were next on my murderous list
They were boring and loveless and no one you’d miss
They fed me and clothed me throughout my short day
Ha! They couldn’t fool me, they wished me away
Some cultures when people get old there’s a pyre,
It’s simpler to just set their houses on fire,
As you know my poets friends I’ve thoughts of you
If by any chance I don’t win first prize
Allow my kindness to relieve your tension
I will settle (if must be) with honorable mention. □

Save the Date
Wed., Sept. 17, 2008,
10 a.m., 2009 Budget
Presentation,
Clubhouse, Classroom
C, by UCO Treasurer
Dorothy Tetro

Social Security
Office Location
1645 N. Congress
Ave.
WPB, FL 33409
1-800-772-1213
Half mile south of
Okeechobee on the
right side of the road,
right next to a Citgo
gasoline station. This
address became official
on July 2007.

Be Kind to
Your Neighbors
If you walk around the perimeter road before 7:30 a.m., please keep your voices down so as not to disturb those of our residents who may still be sleeping.

Important Phone Numbers

| | |
|--|---------------------------------|
| Guest Entry (automated) | 689-1759 |
| Security (talk/emergency) | 689-0432 |
| Prime Management Group | 835-1770 |
| Seacrest | 697-4990 |
| WPRF | 640-3111 • Fax 640-0075 |
| UCO Office | 683-9189 |
| UCO Reporter | 683-9336 • Fax 683-2830 |
| Clubhouse: Main | 640-3120 |
| Hastings Fitness Center | 687-4875 |
| Comcast Cable | 655-3842 |
| FPL (electric company) | 697-8000 |
| AT&T (telephone) | 1-888-757-6500 |
| Water Utility of PBC Cust Serv | 740-4600 |
| Post Office (local) Haverhill & Roebuck Rd | 616-3574 |
| Post Office (nationwide) | 1-800-275-8777 |
| Social Security Administration | 684-3752 |
| 1645 N Congress Av | |
| Medicare Info (SSA) 301 SE 1 st St | 1-800-772-1213 |
| Voters’ Information | 656-6200 |
| Homesteaders Application | 355-2266 |
| 15500 Okeechobee Blvd (west) | |
| Auto Driver’s License (both offices) | 681-6333 |
| 571 Military Tr (also on N Lake Blvd) | |
| Auto Tag, Registration & Handicap Tag | 355-2622 |
| 3551 S Military Tr (bet Lake Worth Rd & 10 th Av) | |
| Columbia Hosp | 842-6141 (main) • 863-3900 (er) |
| 2201 – 45 th St (just E of I-95) | |
| Good Sam Med Ctr | 655-5511 (main) • 650-6250 (er) |
| 1309 N Flagler Dr & Palm Bch Lakes Blvd | |
| Palm Bch Gdns Med Ctr | 622-1411 (main & er) |
| 3360 Burns Rd & Gdns E Drive, Palm Bch Gdns | |
| St Mary’s Med Ctr | 844-6300 (main) • 650-6250 (er) |
| 901 – 45 th St (bet Australian & Dixie Hwy) | |
| JFK Med Ctr | 965-7300 (main) • 642-3751 (er) |
| 5301 S Congress Av (Atlantis) | |

Channel 63 New Hours
Starting Monday, May 9, 2008, Channel 63 programming will be on a new schedule. Every 55 minutes on the even hours (2-4-6-8-10-12 a.m. and p.m.) you will have organizations and clubs. On the odd horus (1-3-5-7-9-11 a.m. and p.m.) you will have announcements and classes.

FULL-SERVICE WASH, DRY & FOLD COIN LAUNDRY
Pick-Up & Delivery Service Available

COZY CORNER

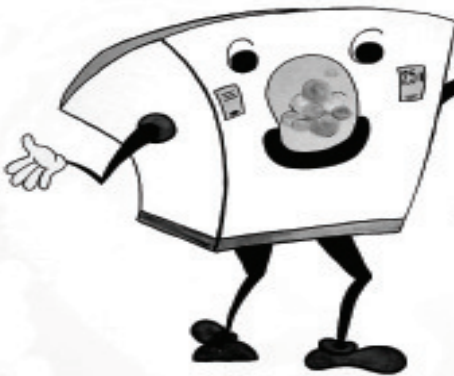

COIN LAUNDRY

FREE PICK-UP & DELIVERY

Open 7 Days a Week

- Family Owned and Operated
- Attendant Always on Duty
- Air-Conditioned with Color TVs

SERVICES AVAILABLE:

- Self-Service Coin Operated Machines
- Laundry Drop-Off
- Dry Cleaning Drop-Off
- Pick-up & Delivery

\$2.00 OFF
EACH COMFORTER

(Any size: Limit 3 per Customer)
Not valid with any other coupon

Offer expires 6/30/08

\$2.00 OFF
ANY WASH & FOLD

(Minimum of 15lbs. Limit one per Customer)
Not valid with any other coupon

Offer expires 6/30/08

5335 N. Military Trail
(Southwind Plaza at 45th & Military Trail)
West Palm Beach, FL 33407
561-296-5739

*** PLEASE CALL FOR PICK-UP & DELIVERY SERVICE***

Transportation
Claudette
LaBonte



I concluded my last article promising to provide some information regarding the Senior Conference, sponsored by the Dori Slosberg Foundation. There was an overwhelming turnout with most tables in the Party Room full. Former Representative Irv Slosberg, CEO of the Foundation, explained how it came to being after losing one of his twin daughters in an auto accident.

The speakers represented the State Attorney's Office, Traffic Commander of the Palm Beach County Sheriff's Office, Florida Highway Patrol, Florida Highway Safety and Motor Vehicles, Palm Tran Connection, Transportation Security Office from the Department of Homeland Security and Regional Coordinator for Operation Lifesaver.

The presentation was precise and informative and concluded with a delightful light lunch.

During the summer months, the Transportation Committee will be looking at rider usage and doing time studies on the

buses. If you have any transportation ideas, please go to the UCO Office and complete our transportation form and leave it for our review. We are looking forward to your suggestions. Remember, fuel is always an item to consider when reviewing routes as well as time schedules. These are two of the factors which will be used in analyzing your suggestions.

In the meantime, I want to thank members who took on special projects: Claire Schneider, for coordinating the Glick's run; Nada Tauber, for her efforts on behalf of the Monday Blue Link, which is a specially funded Palm Tran project; and our mystery "Mr. S," for providing the information on the \$5 Deal Store (formerly 99¢ Stuff). Also, Dot Loewenstein, who has made our Excursion Trips so successful.

Remember, ideas welcomed.

The driver of the month is Fred Rodney. □

TRANSPORTATION
SUGGESTIONS

NAME _____ PHONE # _____

ADDRESS _____

ROUTES _____

DRIVERS _____

BENCHES _____

GENERAL SUGGESTIONS _____

PLEASE RETURN THIS FORM EITHER TO THE UCO OFFICE OR DROP IN THE SUGGESTION BOX IN THE CLUBHOUSE TICKET OFFICE

Say You Saw It in the
UCO Reporter

CRAIG THE HANDYMAN
*No Job Too Big
No Job Too Small
One Call Does It All*

FREE ESTIMATES
• Locks
• Light Bulbs Changed
• AC & Water Filters
and much more
Honest, Reliable and Dependable Service Guaranteed
561-333-8961
Fully Insured

ID Revalidation

Residents who have not revalidated their red Century Village ID card, please refer to the scheduled dates and times listed in the *UCO Reporter* or stop by the ID Office as soon as possible, but no later than Friday, May 30, 2008 for your photo ID card. Joy and Roni will be happy to take care of you Monday thru Friday, 9:00 a.m.-12:00 p.m. and 1:00-4:00 p.m. Century Village red ID cards will no longer be valid as of June 1, 2008; security will confiscate all nonvalid IDs beginning on this date.

Excursion Bus Trips

Please Note:
All Buses Are On a First Come First Served Basis

Mondays
Wellington Green — 9:30 a.m. to 1:15 p.m.
Wal-Mart — 10:30 a.m. to 2:10 p.m.
May 26, June 2, 16, 23 and 30

2nd Monday (June 9) — Lake Worth Beach
Restaurants: Johnny G's, Benny's
Leave Clubhouse @ 9:30 a.m., return @ 2:30 p.m.

Wednesdays
CityPlace — 10:00 a.m. to 2:00 p.m.
Gardens Mall — 10:30 a.m. to 1:30 p.m.
May 21, June 4, 11 and 18
Leave Clubhouse @ 9:30 a.m.

4th Wednesday (June 25) — Delray *
Northwest Corner Military and Atlantic Avenue
Bealls Outlet, Carnival Flea Market, Big Lots
Leave Clubhouse @ 9:30 a.m., return @ 2:30 p.m.

* To guarantee a seat, we use the card system. Think of it as a boarding pass. Fourth Wednesday bus can be full before 9:15 boarding. Arriving at 9:20 may result in disappointment.

Broward Factory Service

BFS is licensed and registered with the Florida Insurance Commissioner.
CACO56774 • CACO57400 • CFCO56867 • CACO56778 • ES0000336

**SAVE THIS MONTH ON OUR
15 POINT INSPECTION
SPECIAL FOR ONLY
\$39.95**

**HAVE OUR EXPERT
TECHNICIANS COME OUT
AND GIVE YOUR COOLING/
HEATING SYSTEM A FULL 15
POINT INSPECTION FOR
THIS INCREDIBLY
LOW PRICE!**

**CALL TODAY
1-888-237-8480**

**GET UP TO \$500 CASH TRADE IN FOR
YOUR ENERGY WASTING A/C SYSTEM**

**B.F.S. HAS BEEN IN BUSINESS FOR OVER
THIRTY YEARS AND WE ARE LOCATED IN 40
COUNTIES THROUGHOUT FLORIDA, TEXAS,
GEORGIA, NEVADA AND ARIZONA.
SPECIAL EXPIRES 6/30/08**

U.S. Department of Hospitals and Human Services

New federal survey rated: Good Samaritan Medical Center tops in seven categories in Palm Beach County. Majority of those surveyed would definitely recommend Good Samaritan.

West Palm Beach, FL — April 14, 2008 — The U.S. Department of Health and Human Services' new patient survey on South Florida hospitals made the front page of the *Sun-Sentinel* on Sunday, April 13, 2008. This story was written by staff writer, Bob LaMendola. The article listed the survey results from the period of October 2006 through June 2007. This survey was answered by 300 patients per hospital. The following are some of the results listed in this informative news article.

Mr. LaMendola stated that, "There were clear winners and losers." One of the winners was Good Samaritan Medical Center, West Palm Beach. The

hospital rated tops in seven categories that ranged from the treatment of patients by the medical staff, cleanliness, quality patient care and patient pain control to patients recommending the hospital to others. Seventy-one percent of those surveyed stated that they would definitely recommend the hospital. Two-thirds of patients surveyed give the hospital a rating of nine or ten, with ten being the highest rating. Good Samaritan Medical Center exceeded the national and South Florida average in three of the most important categories.

Good Samaritan's chief operations officer, Mary Bazzicalupo, said that she credited the good ratings to "the focused efforts of our caregivers for every patient each and every day."

After receiving the good news, newly appointed CEO of Good Samaritan Medical Center, Mark Nosacka, said, "Our goal is to continue to provide top quality care to patients throughout the Palm Beach area by supporting our devoted

and experienced medical staff in their quest to deliver the highest quality of medical care. We will strive to serve our patients with dignity and compassion."

Good Samaritan is one of three Tenet hospitals in Palm Beach County honored with nine United Premium® Specialty Center designations for 2007 to 2009. The Palm Beach Health Network is comprised of Good Samaritan Medical Center, Delray Medical Center, Pinecrest Rehabilitation Hospital, St. Mary's Medical Center, West Boca Medical Center and Palm Beach Gardens Medical Center. The Miami-Dade/Broward Health Network includes Coral Gables Hospital, Florida Medical Center, Hialeah Hospital, North Shore Medical Center and Palmetto General Hospital. Tenet's hospitals aim to provide the best possible care to every patient who comes through their doors, with a clear focus on quality and service. Tenet can be found on the World Wide Web at www.tenethealth.com. □

PBC Supervisor of Elections Staff is coming to Century Village to demonstrate the Optical Scan Voting System! Where: CV Clubhouse, Party Room. Date: Friday, June 27, 2008. Time: 10:00 am-Noon.

The Little Mermaid's Big Problem

The Little Mermaid envied people from the surface world and wanted to live their life. She found a great sea sorcerer that was willing to grant her request.

Two days later, the Mermaid, in scuba gear, sought out the sea sorcerer to change her back. "I don't mind walking around in legs, but those high heel shoes are murder!"

From the Internet

Touched

Suns burning my lips still touched by fire what is precious is never to forget Never to deny the pleasure of the morning's simple light Never to allow to smother with noise and fog the flowering so spirit. For much of my madness I try to retain — whatever's left of my poet's brain Infused with fitful and inconstant moods, melding reason to a fine madness.

Dr. Marilyn Ducati

Order Your **Palm Beach Post**
from a Century Village Resident
(Plymouth)
**DISCOUNTED**
Cynthia Katz
471-9647
NEW REDUCED PRICES
Lowest Possible Prices!!

If you need assistance from Security, call 689-0432



BUY ONE SANDWICH, GET ONE FREE

DUNKIN' DONUTS
4065 N. HAVERHILL ROAD
PARADISE PLACE PLAZA
NEXT TO PUBLIX
561-686-2438

TRAVEL CONNEXION
of the Palm Beaches, Inc.
CENTURY VILLAGE
WE Can Save You Money!
Tours and All-Inclusive Vacations.
DOMESTIC & INTERNATIONAL
Due to rising operating costs, Travel Connexion is now Home-Based. This way, we keep our overhead down...
AND SAVES YOU MONEY !!!
ASK ABOUT OUR SPECIAL CRUISE GROUP PRICING FOR INDIVIDUALS
******CARIBBEAN****MEDITERRANEAN******
******ALASKA****TRANSATLANTIC******
******MEXICO****HAWAII******
We work with Wholesalers & Consolidators for the best fares and continue to process Airline Tickets, Hotel Reservations, and Rental Cars.
Travel Connexion remains a full service agency.
Early planning gets the discount!
Spend time with Family & Friends
(561) 434-5656

Make a Splash This Spring at Fountainview!

Fountainview offers fine, resort-style living, with a staff that is at your service for anything you may need. Sip your morning coffee on your private balcony, then relax by the pool, or take part in one of our many exciting activities. You'll find the best in independent and assisted living right here at Fountainview.

Move in by May 31, 2008 and take advantage of our Spring move in special which includes:
1st Month Rent \$49
\$500 toward moving costs
Spectacular One-Bedroom Pricing

Call (561) 697-5500 today to schedule your visit!

III Executive Center Drive
West Palm Beach, FL 33401

www.fountainviewretirement.com

ALF License #AL7827
FOUNTAINVIEW
A FIVE STAR QUALITY CARE COMMUNITY
PET FRIENDLY   

Basic Disaster Supply Kit

Everyone needs to prepare for emergency situations, but shopping can be expensive and strenuous. Shopping for items a little at a time before an event can reduce the stress of recovery by avoiding long lines and empty shelves.

Food:

- 1 gallon of water* per person per day for at least 5 days, for drinking and sanitation
 - Sandwich bread (freeze until needed)
 - 2 cans of ready to eat soup
 - 1 box of crackers and/or granola bars
 - Dry cereal/Pop Tarts
 - 4 cans of fruit (2-4 pack)
 - 5 cans of meat (tuna, chicken, Vienna sausages, corn beef hash)
 - 4 cans of vegetables (beans, baked beans, corn, peas)
 - 1 jar of jelly or jam
 - 1 jar of peanut butter
 - 1 large can of juice (4 pack)
 - Instant coffee/tea/powdered drinks
 - Powdered or boxed milk
- * If you choose to use your own storage containers, choose two-liter plastic soft drink bottles — not plastic jugs or cardboard containers that have had milk or juice in them.

Sanitize the bottles by adding a solution of one teaspoon of non-scented liquid chlorine bleach to a quart of water. Swish the sanitizing solution in the bottle so that it touches all surfaces. After sanitizing the bottle, thoroughly rinse out the sanitizing solution with clean water.

Fill the bottle to the top with regular tap water. If needed, add two drops of non-scented bleach to the water. Tightly close the container with the original cap. Be careful not to contaminate the cap by touching the inside with your fingers. Place a date on the outside of the bottle — replace every six months.

Storage:

- Large plastic zip-lock bags
- Plastic wrap
- Aluminum foil
- Assorted plastic containers with lids
- Heavy duty garbage bags
- Waterproof portable container with lid (to store disaster supplies)

Other Supplies:

- Paper plates
- Plastic or paper cups
- Plastic eating utensils
- Tissues
- 2 rolls of paper towels
- 4 rolls of toilet paper

- Liquid dish soap
- Mosquito repellent
- Sunscreen
- Matches/lighter
- 2 pairs of latex gloves
- Broom, mop and bucket
- Unscented liquid bleach

Health:

- 1 bottle of shampoo
- 1 box hand sanitizer wipes
- 1 tube of toothpaste
- Deodorant
- Extra supply of prescriptions
- Oxygen
- Contact lens solution
- Extra pair of glasses
- Extra hearing aid batteries
- Items for denture care

First Aid:

- Antiseptic
- Anti-diarrhea medicine
- Aspirin and/or acetaminophen
- Adult vitamins (if needed)
- Hydrogen peroxide
- Band-Aids (assorted sizes)
- Roll of gauze or bandages
- First aid tape
- Petroleum jelly
- Rubbing alcohol
- Tweezers

Your Property:

Before hurricane season, make a complete inventory of your valuables and personal property. Take a photo inventory and mail a copy to

your out-of-town contact. This will be very important should you need to make an insurance claim.

Be sure you put all your important papers together in a waterproof bag or plastic container: Photocopies of credit cards, insurance and Social Security cards. Don't forget your insurance properties and other documents, such as birth and marriage certificates, three years of your IRS returns, mortgage, and wills, to name a few.

Other Disaster Supplies:

- Battery powered lantern
- Battery powered radio
- Flashlight(s)
- Extra batteries (correct sizes)
- Extra flashlight bulbs
- Portable camp stove or grill — *do not use inside*
- Fuel for stove and grill
- Video or disposable camera
- Fire extinguisher — know where it is in your building
- Extra change of clothes

Special Needs Shelter:

The county special needs shelter only accepts residents with a physical condition requiring medical or nursing care.

- Need nursing assistance with medications or medi-

- cal care assistance
 - Monitoring vital signs or medical condition or activities of daily living, but do not require hospitalization
 - Need constant electrical power for medical equipment
- Pre-registration is required for individuals needing to use the special needs shelter.

Have Patience

Damage after a hurricane is unpredictable. It can take several days — this is why you need supplies for at least five days, preferable to have 7-10 days of supplies. In some cases, it can take several days to restore power, phone, water and cable television. You should have a landline phone — cell and portable phones may not work.

Prepare. Plan ahead. Ask your neighbor from upstairs to join you and keep you company. Don't forget your out-of-state contact. □

If you need assistance from Security, call 689-0432



Enriching Lives

MorseLife
Honoring Senior Living
Kramer Senior Services Agency

Home Health Care isn't a job. It's our most important tradition.

You want to stay at home as long as possible. Kramer Senior Services Agency provides the services you need to maintain your independence, with a professionalism and an understanding of Jewish customs, traditions and Kashruth that will make you comfortable.

Our caring, knowledgeable staff provides assistance with bathing, dressing and personal care, medication reminders, light housekeeping, meal preparation and more...

We also provide clinical assessments, personalized care plans and respite care. Grants for financial assistance have been made available from the Jewish Federation of Palm Beach County for those who qualify. Call and let us tailor a program that's right for you.

For more information, please call 561-616-0707. LICENSE #HHA21179096

MORSE GERIATRIC CENTER • LEVINE REHABILITATION CENTER • KRAMER SENIOR SERVICES AGENCY • THE TRADITION OF THE PALM BEACHES
INSTITUTE FOR GERIATRIC RESEARCH & EDUCATION • MORSE LIFE FOUNDATION • FRIENDS OF MORSE LIFE

Marilyn & Stanley M. Katz Seniors Campus | 4920 Loring Drive | West Palm Beach, FL 33417 | morselife.org



Home is where the care is

T&T Nursing Services, Inc.
Academy of Health Services
We Work Harder for You • We Give You Peace of Mind

RNs • LPNs • CNAs • HHAs

2790 N. Military Trail, Suite 7, West Palm Beach, FL 33409
Phone: 561-688-5112 • Fax: 561-688-5113

tntnurse.com BBB Lic # 30211091

Always Have Your CV ID On Hand



Slow Flow? Prostate Problems?

Diplomat American Board of Urology
Stuart L. Wanuck, M.D., F.A.C.S.
1920 Palm Beach Lakes Blvd. • Suite 115
West Palm Beach, FL 33409
561-686-1707

Helpful Hints
Larry Kall
President, Village Mutual



Hot Water Tanks

Several times per week, we get calls asking, “How can we tell if our hot water tank is going to leak?” The answer is generally — there is no way to tell. There are tanks in the Village over thirty years old that look almost brand new when you look at them. There are relatively new tanks that have rust marks all over them, but do not leak.

Many tanks begin to leak from the inside first, so that outward appearances can be deceiving. However, as a general rule, the newer the tank, the less likely it will leak.

Another question is “How can I find out how old my tank is?” That is not easy to do. Some manufacturers can give you the date the tank was manufactured if you can give them the model and serial number on the tank. Since

many of the tanks are under the kitchen counters, this is a difficult task. Most people tell us that they are not interested in when it was manufactured, but when it was installed in their units. Most of the time, this information is not available, especially if a unit has been resold one or more times.

Fortunately, tanks normally begin to leak, so that there is some evidence of a water leak. Unfortunately, there are cases when a tank just breaks and floods a unit.

There is some new technology available right now that connects to the water inlet valve that automatically shuts off the water flow to the tank if it starts to leak. The cost of this item is in the \$300 range. There are also some cheaper “leak detection devices” that will alert you to a beginning water leak if placed by the

tank itself.

We continue to look at new technology that might be able to predict if a tank is going to fail. We did get a man to the moon, so perhaps we can find a way to predict when a hot water tank will go. Hope springs eternal. □

If You Want
Your
UCO Reporter,
They Are
Available in the
Meter Room of
Andover L and
Will Remain
There for Only
Two Days

Wish I Said That
By John Saponaro

“The best way is not to fight it, just go. Don’t be trying all the time to fix things. What you run from only stays with you longer. When you fight something, you only make it stronger.”

Chuck Palahniuk

CounterTops
CounterTops
Fabricators of Formica
& Solid Surface Counters
Our “Only” Business!
Deal Direct 772-979-2902
Free Sink
With Every Installation

WILLS, TRUSTS,
ESTATE PLANNING, PROBATE,
REAL ESTATE LAW

GEORGIANA F. DAMBRA
KAREN LEVIN ALEXANDER
Attorneys at Law
ALEXANDER & DAMBRA

5737 OKEECHOBEE BLVD.
SUITE 201
(561) 471-5708
WEST PALM BEACH, FL 33417
LOCATED IN THE
BANK ATLANTIC BUILDING
1/4 MILE EAST OF THE TURNPIKE

THOMAS FEISTMANN, M.D., P.A.
INTERNAL MEDICINE - CARDIOLOGY
DIPLOMATE OF THE AMERICAN BOARDS OF INTERNAL MEDICINE
AND CARDIOLOGY
5405 Okeechobee Blvd.
Suite #306 (3rd Floor) West Palm Beach

The Century Village Entrance Has Been Closed
and Is No Longer Available
Century Village Residents Can Take
the Shuttle Bus, Which Will Stop
at the Okeechobee Blvd. Entrance

DR. FEISTMANN WILL NOW MAKE HOUSE
CALLS DURING REGULAR BUSINESS HOURS
MEDICARE ASSIGNMENT ACCEPTED
By Appointment
Tel: 561-683-8700

Accepting
New Patients



Susan Wolfman



#1 RE/MAX @ Century Village
561-512-5183 Office • 561-401-8704 Main
561-340-1980 Fax

Ground Floor 1 BR/1 BATH

CAMDEN-P Lvly turnkey condo, gdn on pat **\$29,900**
KENT-G Tile floors, new appliances, next to pool,
nice fresh paint **\$33,500**
NORWICH-O Pretty, near gate, new bath &
appliances **\$39,900**
CANTERBURY-F All new, lovely kit/bath .. **\$49,900**
SHEFFIELD-K New oak kit, tile/new bath . **\$49,900**
EASTHAMPTON-A Clean & bright, across from
gate **\$39,900**

Upper Floor 1 BR /1 BATH

ANDOVER-B Dec turnkey, rentable unit, great
invest **\$37,500**
NORWICH-C Excellent condition, new berber,
stainless appliances **\$27,900**
SHEFFIELD-K Oak kit, nu AC & flg **\$29,900**
KENT-B Nu cpt, OL H₂O, poolside **\$39,900**

Ground Floor 1 BR /1½ BATH

WINDSOR-G Turnkey furnished unit, absolute
perfection **\$36,900**
EASTHAMPTON-F Corner, new AC, new stall
shower, walk to gate **\$39,900**
CANTERBURY-J Corner, tile throughout, newer
AC **\$49,900**
STRATFORD-O 2 patios, on water, all redone,
great building too **\$59,900**
CAMDEN-I Corner, tile a real beauty, furnished,
rentable, across from pool **\$69,900**
WELLINGTON-E Spec lkvw, sacrificed..... **\$59,900**

Upper Floor 1 BR /1½ BATH

STRATFORD-N Oversized beauty, new flooring,
baths & new oven too **\$29,900**
SUSSEX-F Corner, tile floors, on preserve, great
buy!!! **\$42,900**
SALISBURY-H Corner, new central, needs tile
work, rentable, good buy! **\$29,900**
DOVER-C Tile throughout, great decor, and best of
all, lakeviews **\$54,900**
SOUTHAMPTON-C Tile throughout, new patio,
furnished, stall shower **\$47,500**
NORWICH-O Walk 2 gate, cnr, gr pr..... **\$33,500**
WELLINGTON-F Exquisite view, tile, updated,
great price **\$59,900**
SUSSEX-A Corner, tile, lovely unit **\$54,900**
NORWICH-D Stun cor, open kit, lift, tile..... **\$49,900**
SOUTHAMPTON-C Parel, nu bath, stun... **\$43,500**

Ground Floor 2 BR /1½ BATH

ANDOVER-L Turnkey, rentable unit on water, great
association **\$59,900**
NORWICH-N Pet friendly, updated garden, pat w/
Frch drs (negotiable)..... **\$67,900**
SHEFFIELD-D Tile on water, very nice, must see,
rentable **\$49,900**

Upper Floor 2 BR /1½ BATH

SOUTHAMPTON-B Cnr, new kit & baths, granite,
tile fls on golf course **\$99,000**
NORTHAMPTON-F Cor/more on water... **\$59,900**
NORWICH-N Pet friendly, corner, tile & more,
great price too! **\$69,900**

Luxury 2/2s

SOMERSET-B Lakeside beauty, entirely new, open
fl plan, tile & new pat **\$107,500**
WELLINGTON-F Cor, tile, updt'd, lovely. **\$119,900**
WELLINGTON-E Lovely, lakeside condo, great
association **\$87,500**
WELLINGTON-H Pristine, lovely vw **\$87,900**
GREENBRIER Tile, mirrors, new everything,
shows like a model **\$159,900**
OXFORD-500 Oversized, ground floors, tons of
potential **\$79,900**
WELLINGTON-F Ground floor, gorgeous new kit,
updated baths, tile, on lake **\$109,900**
CYPRESS LAKES Convertible 3 bedroom, tile,
villa **\$99,990**
GOLDEN LAKES 2nd floor tile, waterviews,
excellent value **\$49,900**



RENTS!

STRATFORD-O lksd, wd fls, galley kit, 2 pats on wtr .. **\$750**
CAMDEN-I 1½ cnr, gr fl tile, acr fr pool **\$675**
CAMDEN-L 1/1 stng, turnkey, ann/sea, 2nd fl . **\$600/1,000**
WINDSOR-G 2/1½ 2nd fl cnr, furn & clean **\$675/1,000**
SHEFFIELD-D pris, nu kit/bath & wtr too **\$675/mo**
WELLINGTON-H nu cpt & paint, 2/2, lkvw **\$850**
WELLINGTON-E lovely, furn turnkey **\$850**
NORWICH-D cnr all redone, some furn, lift too **\$700**
CYPRESS LAKES 2/2 convert, 3 BR tile, villa **\$99,990**
GOLDEN LAKES 2/2 2nd fl tile, wtr vws, X-val **\$49,900**

MANY MORE, SEASONAL TOO!

Recipes
Avis Blank



I would like to share a recent experience with you.

As you all know, the Rx on a doctor's prescription pad means "recipe." The pharmacist dispenses the medicine recipe as per the doctor's instructions.

A few days ago as I read the label of a new prescription, I realized that I could not follow the instructions. Typed on the label was "take 30 ML three times a day." "Woe is me," I didn't know what ML meant as I was only familiar with oz., tbs., tsp. and cups. A quick telephone call to the pharmacy solved the problem.

The next day, I shopped high and low in many stores before I finally found a set of measuring cups and spoons that were marked in MLs. For your convenience, I have listed a ML conversion chart and a recipe for cherries using a ML measurement for one of the ingredients. See if you can convert the ML measurement (correct answer is below) and cook the most delicious dessert that can either be eaten four hours after preparation or saved in jars to be used for the Thanksgiving, Christmas or New Year holidays.

Note: a ML is a milliliter.

ML Conversion Chart

- 1/2 tsp. = 2.5 ML
- 1 tsp. = 5 ML
- 1/2 tbs. = 7.5 ML
- 1 tbs. = 15 ML
- 1/8 cup = 30 ML
- 1/4 cup = 60 ML
- 1/2 cup = 125 ML

- 1 cup = 250 ML
- Cherries in Red Wine**
Prep 5 minutes plus chilling. Cook 10 minutes. Makes 6 servings.
- 500 ML* dry red wine, such as Chianti
 - 1/2 c. sugar
 - 2 strips orange peel (3" by 1" each)
 - 1 (3-in.) stick cinnamon
 - 1-1/2 lbs. dark sweet cherries, stems on

- 1 In covered 4-quart saucepan, heat wine, sugar, orange peel, and cinnamon to boiling over medium-high heat. Boil 5 minutes. Cool to room temperature.
 - 2 Place cherries in bowl or storage container with tight-fitting lid. Pour wine mixture over cherries. Cover and refrigerate at least 4 hours or up to 2 days.
 - 3 To serve, ladle cherries with wine into cups or dessert bowls. After eating cherries, you can drink the wine!
- Each serving:** About 155 calories, 1 g protein, 34 g carbohydrate, 1 g total fat (0 g saturated), 2 g fiber, 0 g cholesterol, 6 g sodium.
- * Answer: 500 ML = 2 cups.
- Did you figure out the correct measurement? ☐

| | |
|----------------------------|---|
| | Century Village Flooring & Tiling □ The Tile & Laminate Experts □ |
| Lowest Price | Remodel Your Floors & Bath Now! Patio Tiling Special: Under \$400 Complete for Free Estimate Call Ray (CV Resident) 561-688-2697 |
| Highest Quality | |
| Best Service | |

RED LION
CAB & COACH
VHR #1911
24 HOURS
AIR & SEA-PORT SERVICE
SERVING:
PALM BEACH COUNTY
TIMELY RESPONSE

DISPATCH
561-533-9499
EMAIL
Redlion_staff@yahoo.com

**The Best Hearing Aids
@ The Best Prices
Guaranteed**

**100% DIGITAL
HEARING AIDS**

| | | | | |
|---------------|--------------|--------------|--------------|--------------|
| | | | | |
| Starting From | \$489 | \$599 | \$599 | \$850 |

**STOP OVER PAYING FOR
Siemens, Starkey, Oticon, Widex, Phonak**

**HEARING SYSTEMS !
CELEBRITY ENDORSEMENTS
RAISE HEARING AID PRICES**

Our Everyday Prices Are Better Than Any:

- Chain Store "limited Time Offers"
- Bogus "2 for 1 Specials"
- HMO "Co-payments"

**Palm Beach
Hearing
Care Centers**

**Appointments:
(561) 689-0160
LOCATED IN THE
CROSSTOWN PLAZA**

The Reader's
Corner
Lenore Velcoff



Whether you are a proponent or opponent of the death penalty, Richard North Patterson's *Conviction* will hold your interest.

Terri Paget, her husband and stepson, all lawyers, have 59 days to save Rennell Price's life before he is put to death by lethal injection by the State of California. He has been found guilty, along with his brother, of raping and murdering a child. Paget believes he is innocent. His only statement has been "I didn't do that little girl."

Her appeals will be based on three claims — his brother's 11th hour confession professing Rennell's innocence, her belief that Rennell is retarded and therefore not subject to the death penalty under case law from the United States Supreme Court and that he received inadequate legal

representation as his trial attorney was a cocaine addict who offered no defense on his behalf.

Patterson is obviously against the death penalty as he presents our legal system as not nearly perfect. With this book, he educates us on the inner workings of the circuit courts, the California Supreme Court and especially, the United States Supreme Court. This plot is intertwined with subplots that are not necessary, yet it takes us on a difficult journey whereby the procedure becomes more important than the guilt or innocence of the defendant.

The author illuminates as well as entertains. This story, though fiction, is a work of social commentary. I feel this book is a fine offering that is intriguing and engaging and is a wonderful treatise on the death penalty. □

Augie's Antiques



Specializing in
Old Paintings

Highest Prices
paid for your

Antiques

WILL BUY ONE PIECE
OR ENTIRE ESTATES

Buying Furniture, porcelain, silver, bronzes,
stamps, watches, jewelry and more!

Top Dollar Paid!!

I WILL COME
TO YOU!

CALL 7 DAYS
A WEEK!

954-746-3851

AVIA-CARE, INC./NURSE REGISTRY

"Where Quality Care and Service is our Aim"

Our Services Are Affordable:

- Bathing
- Dressing
- Medication Supervision
- Light Housekeeping
- Shopping
- Skilled Nursing
- Diabetic Teaching



- Register Nurses
- Licensed Practical Nurses
- Certified Nurse Aides
- Home Health Aides
- Companions
- Homemakers
- Live-Ins

Call Sylvia at 561-640-0821 • Lic. 30211277

The Farbers Have Been Selling Century Village Real Estate for Over 21 Years with Worldwide Company Coldwell Banker. The Farbers Have Sold Over 2,000 Condos in Century Village!!!

| UPPER FLOOR 1 BEDROOM & 1-½ BATH | |
|---|--------|
| NORWICH D — Furnished | 29,500 |
| WINDSOR I — Corner Furnished, X-Cond, CA | 29,900 |
| SALISBURY G — Furnished | 29,900 |
| CAMDEN H — Furnished Corner CA | 33,000 |
| DORCHESTER E — Furnished Corner Near Pool | 33,900 |
| COVENTRY G — Furnished | 39,900 |
| SALISBURY F — Corner Furnished Nice | 39,900 |
| SOUTHAMPTON B — Furnished | 40,000 |
| DORCHESTER E — Corner Near Pool Furnished | 45,000 |
| DOVER A — 3rd Fl Model Condition Furnished | 49,900 |
| DOVER C — All Tile Furnished Enclosed Patio | 49,900 |
| DOVER B — 3rd Fl Furnish 2 Baths | 49,900 |
| DORCHESTER B — Corner Furnished Central Air | 55,000 |
| GREENBRIER A — Furnished Enclosed Patio | 55,000 |
| DOVER C — 3rd Fl Furnished Lakeview | 59,900 |
| DOVER C — Penthouse Furnished 4 | 62,900 |
| GOLF'S EDGE F — Furn Near Private Pool | 69,900 |
| STRATFORD H — Wraparound Patio Lake Furn | 79,900 |
| GROUND FLOOR 2 BEDROOM & 1-½ BATH | |
| NORTHAMPTON F — Tile Very Nice | 49,900 |
| NORWICH M — Corner Furnished | 49,000 |
| SHEFFIELD E — Tile Furnished Enclosed Patio | 55,000 |
| COVENTRY H — Furnished and Upgraded | 59,900 |
| SHEFFIELD A — Waterview Furnished | 60,000 |
| CANTERBURY J — Tile Corner Furnished | 69,900 |
| WINDSOR K — Corner Furn Walk Pool | 69,900 |
| NORTHAMPTON K — Corner Lagoon View | 73,000 |

MLS

Visit Our Web Site

@

www.farbers.com

Listings Change Daily

| UPPER FLOOR 2 BEDROOM 1 & 1-½ BATH | |
|---|--------|
| NORWICH D — Total Fix-Up | 29,900 |
| CHATHAM O — Furn X-Cond Near Pool | 39,900 |
| NORWICH B — Furnished Corner | 44,900 |
| WINDSOR K — Outside Corner Enclosed Patio | 49,900 |
| CAMDEN F — 2 Full Baths Upgraded Tile | 55,000 |
| CHATHAM Q — Lakeview Furnished Near Pool | 59,900 |
| SOUTHAMPTON B — Furnished Golfview Walk Pool | 65,000 |
| SOUTHAMPTON A — Corner Tile Nice Golfview | 78,422 |
| GROUND FLOOR 2 BEDROOM & 2 BATH | |
| GOLF'S EDGE 19 — Steps to Private Pool | 49,900 |
| STRATFORD G — Tile Walk Clubhouse | 49,900 |
| SHEFFIELD E — Furnished, Tile, Very Nice | 55,000 |
| OXFORD 100 — Furnished X-Cond Lagoon | 65,000 |
| GOLF'S EDGE C — Furnished Corner Renovated | 69,900 |
| STRATFORD M — Furnished CA Walk to East Gate | 69,900 |
| UPPER FLOOR 2 BEDROOM & 2 BATH | |
| STRATFORD J — Furnished Near East Gate | 60,000 |
| STRATFORD M — Tile Unfurnished Walk East Gate | 69,900 |
| GOLF'S EDGE 12 — X-Cond Furn Near Pool | 79,900 |
| WELLINGTON J — 4th Fl Furn Enclosed Patio | 79,900 |
| WELLINGTON F — Furnished Renovated Pool Wtrvw | 79,900 |
| GREENBRIER A — Golfview Furn Near Pool | 79,900 |
| WELLINGTON B — Corner Furnished Near Pool | 89,900 |
| WELLINGTON J — 2nd Fl Furnished Near Pool | 89,900 |
| WELLINGTON C — Corner Encl Patio Hurricane Prot | 89,900 |
| WELLINGTON J — 3rd Fl Renov Furn Lake | 95,000 |
| PLYMOUTH M — Furnished Enclosed Patio Pool | 95,000 |
| WELLINGTON F — Furn Renov Pools Wtrvu | 95,000 |
| WELLINGTON K — Cnr Furn Enclosed Pat 2 Pools | 99,000 |
| GREENBRIER C — 4 Fl Ren Golfvu Tile Furn | 99,900 |



MARTY & PATTY FARBER
Sales Associates REALTORS®
Global Advertising
561-832-1748 BUSINESS
561-968-6164 FAX
marty@farbers.com

Residential Real Estate, Inc.
2500 South Dixie Highway
West Palm Beach, FL 33401
www.farbers.com

| GROUND FLOOR 1 BEDROOM & 1 BATH | |
|---|--------|
| KENT H — Furnished Enclosed Patio Near Pool | 25,000 |
| ANDOVER G — Furnished Rentable | 29,900 |
| WALTHAM G — Furnished Rentable | 29,900 |
| NORTHAMPTON Q — Furnished Near Pool | 29,900 |
| ANDOVER A — Furnished Tile Good Buy | 33,000 |
| OXFORD 200 — Renovated Furnished | 47,900 |
| UPPER FLOOR 1 BEDROOM & 1 BATH | |
| SUSSEX C — Buy Now Furnished | 23,000 |
| CANTERBURY I — Furnished Rentable | 25,000 |
| CHATHAM B — Lakeview Nu Kit & Patio DW | 29,000 |
| DORCHESTER F — Renovated Near Pool | 39,000 |
| GROUND FLOOR 1 BEDROOM & 1-½ BATH | |
| NORWICH E — Furnished Corner | 26,500 |
| NORTHAMPTON E — All Tile All New | 29,900 |
| EASTHAMPTON H — Corner All Tile | 29,900 |
| COVENTRY E — Nice Good Value | 36,000 |
| EASTHAMPTON G — Tile Tankless WH | 37,000 |
| WALTHAM F — Corner Furnished | 37,000 |
| EASTHAMPTON I — Corner Furnished | 39,900 |
| CAMDEN G — Tile Corner Enclosed Patio | 39,900 |
| WINDSOR K — Corner Furnished | 39,990 |
| SHEFFIELD O — Corner CA Near Fitness Center | 39,900 |
| CHATHAM T — Corner Tile Furnished Lakeview | 42,900 |
| WELLINGTON F — Furn Enclosed Patio Lake | 45,900 |
| BERKSHIRE E — Tile Completely Furnished | 49,900 |
| SHEFFIELD H — Completely Furnished Upgraded | 49,900 |
| CHATHAM A — Lakeview Unfurnished | 49,900 |
| WINDSOR E — Near Pool Furnished | 55,000 |
| DOVER C — Very Upgraded Lakeview | 72,900 |
| GREENBRIER B — Tile Enclosed Patio | 74,900 |

This is an article in *The Palm Beach Post* May 5, 2008 by Gerri Willis. **FIND THE BEST BROKER.** A year ago, you could have asked agents to cut their commissions because houses sold themselves. Now you're better off paying the full 6% to ensure you'll get the best service. Local agents are best. They know the selling points of your community and your house and can be present to show it to buyers at a moments' notice. Look for Pros with **at least eight years' experience.** If they worked in the business before the boom, they'll do more than just weigh the best offers.

E-MAIL US @

marty@farbers.com

Century Village Special

WE WILL HELP ARRANGE THE PURCHASE
OF YOUR CONDO WHEN YOU MOVE INTO

Cresthaven East

*Assisted & Independent Living
Rates from \$1000.00 a Month*



- ✓ Delicious Home Cooked Meals
- ✓ Medication Assistance
- ✓ Furnished Suites
- ✓ Personal Care Assistance
- ✓ Emergency Call System
- ✓ Scheduled Transportation
- ✓ Housekeeping & Linen Services

Cresthaven East

... Where You Are Always Treated Like Family

Secured & Separate Dementia / Alzheimer's Care

Medicaid & Veteran's
Assistance Available

5100 Cresthaven Blvd.
West Palm Beach, Florida 33415
(561) 964-2828

www.cresthaveneast.com

Call for the Details of The Home Purchase Program

A Licensed A.L.F. #04769

**Stamps in
the News
Syd Kronish**



All Americans are proud of our historic landmarks wherever they may be located. Every state has its special ones. Many colleges, universities and national parks have designated landmarks recognized by the U.S. as well as countries throughout the world.

These beautiful locations are considered as landmarks because they are icons of ideas that have shaped this nation.

Two such landmarks, Hoover Dam and Mount Rushmore, are honored by the U.S. Postal Service with the issuance of new stamps to be released this June.

A 2008 express mail shows Hoover Dam. Named for former President Herbert C. Hoover in 1931, the Dam is a civil engineering wonder and national historic landmark on the Arizona/Nevada border about 30 miles southeast of Las Vegas.

Measuring 726.34 feet from its foundation rock in a Colorado River canyon to the roadway at its crest, Hoover Dam is the nation's tallest concrete dam. It was the tallest dam ever built when completed in 1936. It attracts over seven million visitors from around the world every year, helping the vast tourism of the Las Vegas and Arizona economies.

The beauty and history of the Dam has created a gigantic reservoir of Lake Mead, a water recreation wonderland.

The painting on the new stamp displays a view looking upstream, with Nevada on the left and Arizona on the right. At the base of the Dam is the power plant. In the foreground, water flows from outlet works in the canyon's walls. Behind the Dam is the beautiful Lake Mead.

The 2008 Priority Mail stamp features an illustration of the Mount Rushmore National Memorial, which is located in the Black Hills of South Dakota, near the town of Keystone. Carved into Mount Rushmore itself, the monument consists of large

scale sculptures of the faces of four American Presidents — George Washington, Thomas Jefferson, Abraham Lincoln and Theodore Roosevelt. The monument was intended "to commemorate the founding, expansion, preservation and unification of the U.S."

The sculptor for this edifice was John de la Mothe-Borglum, who selected Mount Rushmore, a granite mountain named for a New York attorney who had visited the Black Hills in 1885.

Work on the memorial began on August 10, 1927, when President Calvin Coolidge was present for the first ceremonial drilling.

Between 1927 and 1941, the workers created the monument. The four sculptural portraits were dedicated separately — Washington in 1930, Lincoln in 1937, Jefferson in 1939 and Roosevelt in the same year.

Mount Rushmore was officially completed on October 31, 1941. Because Gutzon Borglum had died earlier that year, the final drilling was overseen by his son, Lincoln Borglum.

The Hoover Express Mail stamp and the Mount Rushmore Priority Mail stamp will be available in post offices as well by calling 1-800-STAMP-24 on June 12. □

Condo Cleanouts
Mention This Ad for a 10% Discount
561-237-5000

MOVE IT RIGHT THE FIRST TIME!

ELITE
MOVING AND TRANSPORT
(LICENSED & INSURED)



FIVE STAR SERVICE

- ★ **MOVING OF COMMERCIAL & RESIDENTIAL**
- ★ **TRADE SHOWS**
- ★ **EXPRESS DELIVERY**
- ★ **TRANSFERS**
- ★ **LOCAL & LONG DISTANCE**

4095 STATE ROAD 7 SUITE L-213 WELLINGTON, FL 33449

**Say You Saw It in the
UCO Reporter**

NEED CONDO INSURANCE???

CALL ME

LYDON INSURANCE INC.

RICHARD LYDON

I HAVE BEEN INSURING YOUR
NEIGHBORS IN CENTURY VILLAGE
FOR OVER 18 YEARS IN THE SAME
LOCATION. LOCATED NEAR

CENTURY VILLAGE AT:

2845 N. MILITARY TRAIL
WEST PALM BEACH, FL 33409

561-687-1800

RICHARDLYDON@ALLSTATE.COM

Serving Dade, Broward, Palm Beach, Martin, St. Lucie, Indian River, & Okeechobee Counties



**Levin
HomeCare**

Nurse Registry

State Lic. #
NR 30040951

“Service is the  of our Business”

Established 1990 • Family Owned & Managed

♥ **Companions/Nurse Aids**

♥ **Doctors Appointments**

♥ **Meal Preparation**

♥ **Light House Keeping**

♥ **Food Shopping/Errands**

♥ **LPN's & RN's**

♥ **Respite Services**

♥ **Live - Ins**

Most Private Insurance Policies Accepted

www.levinhomework.com

DELRAY BEACH
561-274-4149

WEST PALM BEACH
561-686-2923

PORT ST. LUCIE
772-621-8348

**24
7** Hour
Service
Days a
Week
&
Holidays



Marianne Smith Erwin, Broker-Associate, Illustrated Properties Real Estate, Inc.

771 Village Blvd., #205, WPB, FL 33409 • email: msmith720@aol.com • websites: www.marianneerwin.com & www.ipre.com

Looking to Buy or Sell? Call the “Condo Specialist” for Century Village!

Everything I List Turns to “Sold”

Inventory Needed NOW For This Season • The Most Professional Service with Proven Results!

FOR SALE

Northampton N, 1/1.5, 1st fl cnr, beaut neutral tile thruout, updated kit & baths, nu CAC, wtrvu, unfurn, great loc, make an offer today! Nu price: **\$45,000**

Dorchester B 2/1.5, 1st fl cnr, immac, furn, nu kit appls, cptg & tile, CAC, nuer roof, rentabl bldg. See this today! **\$59,900**

Norwich H 1/1.5, 1st fl cnr, immac, furn, updated kit & bath, great loc & XL price, rentabl bldg. Make offer today! **\$48,000**

Windsor E 2/1.5, 2nd fl, outside cnr, gorg canal vu, nuer cpt & tile, kit appls, updated baths, nu CAC, nu encl porch, next to Camden pool, a beauty at a great price **\$67,000**

Waltham I 1/1.5, 2nd fl, immac, comp furn, nuly paint, updated appls, encl balc w/gdnvw, nuer roof (2006), rentabl, open to all offers, close to CH & E-Gate **\$45,000**

FOR SALE

Norwich N 2/1.5, 2nd fl, OS cnr, comp tiled thruout, remod kit w/nu cabs & appls, updated baths, dec paint, WD in unit, all imp resist wndos, encl balc, small pet OK, rentable, great unit at a great price **\$68,900**

Dorchester G 2/1.5, 2nd fl, comp remod & updated, neutral 18" tile thruout, fresh paint, cust mirrs, updated appls, baths, elect & plmbg, lift incl in sale, no xtra fee, encl balc, fully furn, a real beauty **\$65,000**

Northampton F 2/1.5, 2nd fl, IS cnr, all 18" tile thruout, gorg lkvw, nu CAC (2006) & H₂O htr (2006), updated appls, baths, wiring, plmbg, sold unfurn, make offer, gorg unit **\$62,500**

Southampton B 1/1.5, 3rd fl, elev, sensat golf cse & lkvws fr encl balc which could be a den or office, updated appls, cptg, CAC in great shape, sold furn, turnkey, steps to pvt pool, make an offer today **\$37,900**

FOR RENT

Camden H, 1/1, 2nd fl, immac, furn, tot turnkey unit w/lovely gdnvu, walk to Camden pool, close to West Gate **\$625/mo ann \$1,000/mo sea**

Sheffield I, 2/1.5, 2nd fl cnr, immac, furn, turnkey, scr balc, mirrors, gdnvu, close to Fit Ctr & Synagogue **\$675/mo ann \$1,000/mo sea**

Sheffield J, 2/1.5, 2nd fl outside cnr, immac, nuer cptg, nu tile, furn, gdnvu, walk to Fit Ctr & Synagogue **\$1,100/mo sea**

Somerset H, 2/2, 2nd fl gorgeous beauty, CAC w/lift, lke pool vus, nr tennis, pool, fully furn & turnkey **\$800/mo ann \$1,100/mo sea**

Kent A, 2/1.5, 2nd fl, gorg wtrvw, nr Kent pool, immac cond w/nuer tile & cptg, updated kit & bath, furn, avail now **\$750/mo ann \$1,000/mo sea**

Andover C, 1/1, 1st fl, comp remod w/all tile, nuer kit appls, bath, paint, nu berber, refurb **\$575/mo ann**

Southampton C, 1/1.5, 1st fl, comp remod, encl pat fr golf cse, nu cptg, kit, appls, acr fr pool **\$675/mo ann**

Call Today to List with a Proven Professional!
I Have Buyers Calling to Buy Everyday!

Phone 561-371-3311

SOUTH FLORIDA'S BEST VALUE UNDER THE SUN



CENTURY VILLAGE®
NOW THIS IS LIVING

ACTIVE & ENERGETIC 55+ LIFESTYLE
DELUXE RETIREMENT CONDOMINIUM SALES & RENTALS

RESORT-STYLE AMENITIES IN BOCA, DEERFIELD, WPB & PEMBROKE:

- 24 hour manned entry gates
- Lighted walkways & streets
- Theaters that seat 1,000+
- Big name entertainers
- Free bus transportation to local shopping & medical facilities
- 100,000+ sq. ft. clubhouses
- Lakes with breathtaking views
- Tennis courts & other recreation including dominoes
- Great golf courses
- Modern fitness centers
- Heated swimming pools
- Large party rooms
- Card room, library, billiards
- Dances, social clubs
- Computer classes
- Arts, crafts, ceramics, music
- Annual & seasonal rentals & sales
- Property management services
- Powerful MLS/Internet marketing
- Additional professional services
- Mortgage lending
- Title & escrow company

CENTURY VILLAGE® REAL ESTATE, INC. HAS 150+ ACTIVE LISTINGS INCLUDING:

CANTERBURY H
1BR/1BA UNFURNISHED
\$25,900 gr fl, grt pot at grt price

SHEFFIELD B
1BR/1.5BA UNFURNISHED
\$43,500 nuly refurb apt on 2nd fl w/wtrvw

CAMBRIDGE H
1BR/1BA FURNISHED
\$29,900 beauti gr fl apt at stealing price

DOVER B
1BR/1.5BA FURNISHED
\$59,900 nuly furn & dec w/CAC, scenic wtrvw & elev

CAMDEN I
1BR/1BA UNFURNISHED
\$27,900 grt gr fl apt close to the pool

KENT J
2BR/1.5BA
\$49,900 great buy w/CAC and on gr fl

CAMDEN I
1BR/1.5BA FURNISHED
\$33,500 fully furn gr fl apt

NORWICH B
2BR/1.5BA
\$49,900 beauti on gr fl in quiet area

SHEFFIELD B
1BR/1.5BA FURNISHED
\$43,500 great buy! move-in condition! gr fl

STRATFORD K
2BR/2BA
\$59,900 gr fl apt w/lg kit & CAC

VIEW INVENTORY AT WWW.CENTURYVILLAGE.COM OR CALL:

| | | | |
|--------------|-----------------|-----------------|----------------|
| 800.443.9097 | 800.654.2832 | 800.237.6701 | 800.336.0060 |
| Boca Raton | West Palm Beach | Deerfield Beach | Pembroke Pines |
| from | from | from | from |
| ▶\$59,900 | ▶\$41,900 | ▶\$54,000 | ▶\$82,000 |

Century Village® Real Estate, Inc. Ben G. Schachter, Licensed Real Estate Broker. Prices/Inventory subject to change without notice.

Transponders
Larry Kall



The construction going on at 2102 West Drive, the location of the new UCO office, has posed some minor problems for us as we normally use part of the parking area for a staging area while cars are waiting to have transponders installed. Fortunately, we have fewer requests for new transponders in the summer months so somehow, we should be able to handle the traffic.

Please remember on the morning that we do install transponders there will be a Deputy Sheriff on duty to help direct traffic. Each time a car that is getting a new transponder installed necessitates that **all** traffic be routed to the **non-transponder side of the gatehouse** and there will be



Library
Continued from page 8 library.

We are getting complaints about too much talking while people are trying to concentrate on reading or working on a computer or chess game or even a jigsaw puzzle. Please be considerate of others, and take your conversations outside. You may note that some chess players talk constantly about their game (“could you have made a different move?”) and this is completely understandable — it’s a learning process. Let them do it their way, but this doesn’t apply to card players, who should be across the hall with their *compadres*.

If you haven’t noticed, a Security camera has been installed to deter thieves. Yes, books were being taken to flea markets and sold for ten cents each. Now, happily, some of these books are being returned. Since every book is a **donation**, let’s honor the people who provide us with such wonderful selections.

- Fiction: red labels
- Current Events: yellow labels
- History: blue labels
- Biographies: green labels □

times that traffic is halted while the transponder is being tested on each car. The delay lasts only about a minute or two and then **all** traffic is waved through the gate, but some people get very upset when they are asked to wait and get a little vocal, which is now why the Sheriff is posted near the entrance to the gatehouse.

By the way, the Sheriff does check for seat belt use while he is on duty. □

What a Pill!

“Doctor,” Mrs. Mullet said as she braged into Dr. Healey’s office, “you’ve got to help me!” “Mrs. Mullet,” he explained, “I have told you over and over that your condition is beyond medical help.”

“That’s baloney! I want a second opinion!”

Realizing that his patient is determined, Dr. Healey reached into his drawer, took out a bottle of pills, gave it to Mrs. Mullet, and told her to take one at bedtime for the next two weeks.

As Mrs. Mullet left, Nurse Nancy Bloodworthy entered. “I see you gave our problem patient a prescription,” she said. “Will it make her feel better?”

“It will make me feel better; it’s a placebo!”

From the Internet

- SCREEN REPLACEMENT
- REPAIR WORK • GLASS TINTING
- WINDOW CLEANING

**20% OFF
ALL WORK**

Licensed and Insured

2008-07498 2008-07499

Replace: Vinyl Windows: Torn or old looking
window screens ■ Porch screening ■
Waterproof screening ■ And much more

SOLAR ENERGY CONTROL

561-968-7520

• Family Owned
& Operated

• FREE
Estimates

• Professionals
Since 1974

**CENTURY VILLAGE
RESIDENTS**
CASINO TRIPS
EVERY WEDNESDAY

*Seminole
Hard Rock
Hotel &
Casino*



**BUS
FARE
\$20.00**

**DEPARTS AT 9:00AM SHARP FROM COLLEGE PLAZA LOCATED AT
THE INTERSECTION OF OKEECHOBEE BLVD & THE FLORIDA
TURNPIKE.**

Casino departure at **4:00 PM**

YOU WILL RECEIVE

- **ROUND TRIP TRANSPORTATION**
- **\$20.00 FREE PLAY**
- **\$7.50 FOOD DISCOUNT VOUCHER**

Reservations are required
Corporate Coaches at (954) 452-7771

Bonus packages are issued to individuals 18 years or older. Casino bonus offers are subject to change without notice and are extended by the Seminole Hard Rock Hotel & Casino and the Seminole Coconut Creek Casino. To be eligible for this offer you must register as a Players Club Member at either Casino by presenting a valid state issued identification or drivers license. Please pay your driver upon boarding and help us by having exact change. Your free play coupons and food vouchers will be provided to you upon arrival to the corresponding Casino.

Sixtieth Birthday Party

by Dot Loewenstein

We missed you at the party on May 8th — and we know you were invited. But perhaps it was difficult for you to walk the mile, or the crowd of more than 2,000 was a little harder to handle at the end of the day. Let me tell you what you missed.

First, there was a sea of blue shirts, about half worn by children and half worn by adults. Then there were lots of balloons as well as people taking photos. There was even a helicopter watching, and the police escort was really something! We could walk across intersections while the automobiles had to wait for us — what a feeling of **power!**

The crowd of more than 2,000 left CityPlace shortly after 6:00 p.m. and paraded to Clematis Street, meeting others who were already at the Meyer Amphitheater. Chairs had been set up, and vendors were waiting.

The food, while I'm sure was delicious, was provided by two caterers, but we had to stand in line, unfortunately. Given a choice between sitting in a reserved seat down front, or standing

in line, we split up and took turns (a) holding the seats or (b) waiting to order food. (a) won, hands down, even though we spent 45 minutes on (b).

Then there was the ceremonial candle lighting, which is what you expect at a 60th birthday party. We cheated — there were only six candles, one of which was lit by a soldier in the Israel Defense Force. Oh! Now you remember what the party was all about! Yes, it was the 60th anniversary of the date (1948) when Israel became an independent state.

Music was provided by an exceptional group of Israeli singers and dancers, and we sat mesmerized for more than an hour, listening and watching in awe. The amount of energy was unbelievable, and the costume changes were accomplished at a frenzied pace. After we all stood to sing *Hatikvah* there were fireworks. The event ended promptly at 9:30, as advertised, and we had enough leftover enthusiasm so that the mile walk back to our car was totally lighthearted, not an effort at all.

Since you missed this party, be sure to mark your calendar for the 70th — it should be even more fantastic, and you surely don't want to miss it. □

Be Prepared

Hazardous Weather Hurricane Email Alert System Website

<http://www.tallytown.com/redcross/hwns.html>

A call to "511" from your cellphone or landline will give you statewide detailed travel information in real time.

"511" systems are in other states also. For nationwide information, go to

<http://www.deploy511.org/deploystatus.htm>

(source: Florida Dept. of Transportation)

For other information:

The Elder Helpline number is

1-800-96-ELDER

(1-800-963-5337)

Elder Helpline can assist non-English-speaking folks

Hearing or speech-impaired can dial "711"

from anywhere in Florida

Keep this memo in a prominent place!

PBC Supervisor of Elections Staff is coming to Century Village to demonstrate the Optical Scan Voting System! Where: CV Clubhouse, Party Room. Date: Friday, June 27, 2008. Time: 10:00 am-Noon.



Arriving at Meyer Amphitheatre: Zoli Katz, George and Dot Loewenstein.

"Setting the Standard of Excellence!"

STATE AUTO TRANSPORT

Florida to All Areas of the Country

Steven Yariv

President

561-686-5225

*2833 Exchange Court, Ste: D
West Palm Beach, FL 33409*

Senior Citizens

Always a Priority with a

10% Discount & Door to Door Service

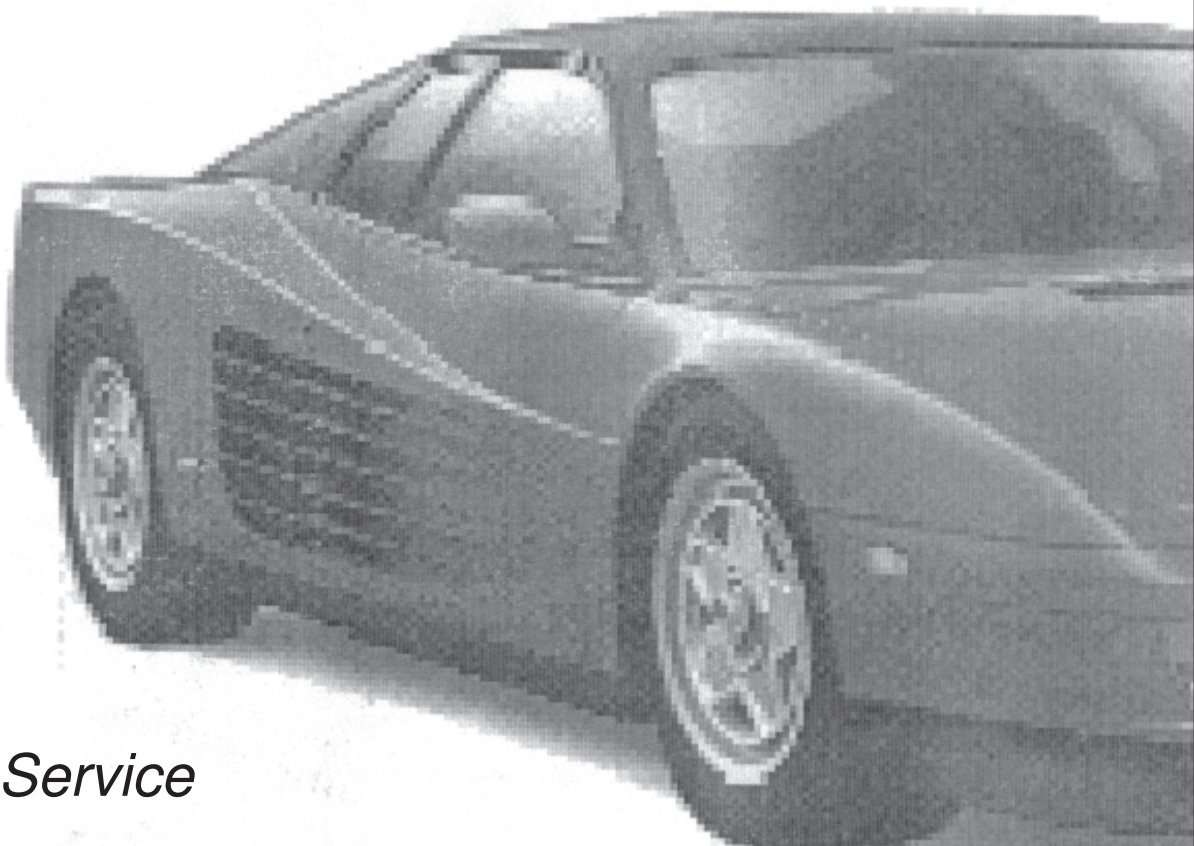



**You have a choice ...
Select Excellence**

**Empathy
Care, Inc.**

**providing compassionate
care in your home**

- Registered Nurses
- Licensed Practical Nurses
- Certified Nursing Assistants and Home Health Aides – Supervised by an RN/Case Manager
- Physical, Occupational and Speech Therapists
- Anodyne Therapy

Deficiency Free

On Call 24 Hours a Day

**Certified to participate in the
Federal Medicare Program.
Comprehensive home care
services for eligible patients
are covered by Medicare.**

The best choice for care at home ...

**3350 NW Boca Raton Blvd.,
Suite A14
Boca Raton, FL 33431-6636
561-395-9101
Toll Free: 800-606-0856
www.empathycare.org**

License #HHA20326096

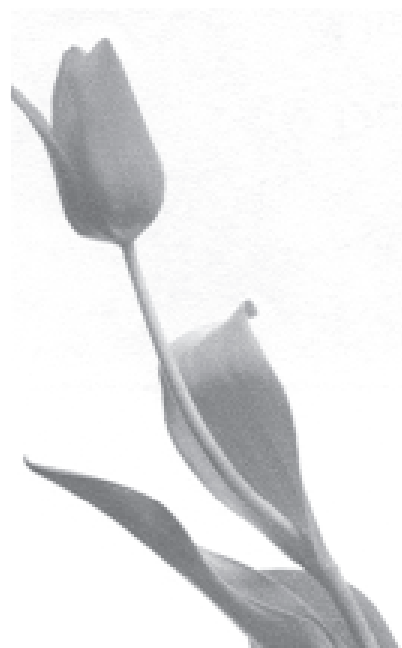

**Empathy
Care, Inc.**

*The Art of Caring.
The Science of Healing.*

Maintenance
Jerry Karpf



April 8, 2007

With more unit owners installing hurricane shutters, changing their windows and doors to hurricane-resistant strength — it is recommended that Associations add new rules and regulations to documents describing the type and color of hurricane shutters that can be installed.

I recommend the type of hurricane windows and doors that would be acceptable to the Association be put into their documents. This will keep the building looking uniform.

Remember, from now on, all windows and doors that are installed must be hurricane-resistant and carry a Florida or Miami-Dade hurricane stamp of approval and must have a permit. The same goes for anyone who is looking to install or rebuild a patio. They must have an engineer draw up the specifications to meet current hurricane codes.

You will need permits, and the work must be done by a licensed contractor who can make all the arrangements in getting an engineer and obtaining the necessary permits. Remember, **never** hire a worker or contractor without seeing his license and insurance coverage, and above all, **never** pay any money **in full** until the work has passed code inspection and is properly finished. I suggest paying no more than 25% to 50% down and then 50% when the job is finished.

Our first guest speakers were Marc Rosenberg, Esq., and Mark Bogus, Esq. These two gentlemen came to lecture Century Village on the time limit that everyone in the state of Florida faces about placing any additional insurance claims they may have with regards to the past three hurricanes we had in Florida. Marc Rosenberg advised all the Association Presidents and Board Members, that they have only until June 1, 2008, to file any hurricane related claims, to their condo's insurance company. Mark Bogus described how they were acting as Public Adjusters and will help any Century Village Condominium Association who may still have some hur-

ricane damage, file a new claim to collect any monies that are due them.

Our next guest was Mr. Paul Van Tongeren, who owns a roofing company which is offering a free white electro-metric coating for flat roofs. This is a great product with many advantages: It reflects back most of the heat of the sun; it saves the cost of electricity in a building; it also seals the roof, preventing leaks, and above all, it's **free**.

There are some qualifications: The roof must be in good condition (meaning no tears, no obvious leaks, and not falling apart); the roofs must not have any pebbles on the surface. If the roof meets these qualifications, it first must be inspected by Mr. Tongeren's company. If it passes his inspection, Florida Power and Light will inspect the roof. If the roof passes both inspections, the Association will receive the Electrometric coating **free of charge**. If any Association is having problems with any of the quotes or proposals from Mr. Tongeren's company, please see me, I have another source.

Those Associations that have **not** been attending the Maintenance Meetings have been missing out on a lot of information about new products, services, changes in

Continued on page 27

ENCLOSE YOUR PORCH

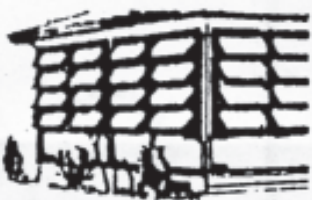

LICENSED • BONDED
INSURED • U-11673

ROOM ADDITIONS
GLASS, SLIDING GLASS DOORS,
VINYL OR ACRYLIC WINDOWS

- JALOUSIE DOORS
 - ALUMINUM CLOSETS
 - ALUMINUM KICK PLATES
 - WINDOW SCREENS
 - SCREEN & LUMITE REPLACEMENTS
 - SCREEN ROOMS
 - HOWMET WOODGRAIN SKYLIGHT ROOFS
 - AWNINGS
 - STORM PANELS
 - SHUTTERS
 - ALL YOUR ALUMINUM NEEDS
- FINANCING AVAILABLE

ALL TYPES OF PATIO REPAIRS
WE RE-ROLL VINYL WINDOWS
WE REPAIR & REPLACE WINDOWS & DOORS

SUNSHINE ALUMINUM
SPECIALTIES, INC.

5420 MAULE WAY
WEST PALM BEACH, FLORIDA

FOR A FREE COURTEOUS ESTIMATE CALL:



WEST PALM BEACH
842-3643
DELRAY
272-4414

STUART TO FT. LAUDERDALE
1-800-427-3705



The UCO Reporter is Now Available to Be Read Online at
<http://www.centuryvillagewpb.org/online.htm>

Pita & Grill

- Glatt Kosher (under ORB supervision)
- Serving Lunch and Dinner
- Eat-In or Take-Out
- Catering for All Occasions



- Birthday Groups of Five or More; Birthday Kid is **FREE**
- Shabbos Specials and Challah Available Thursdays and Fridays
- **FREE** Salad Bar with Entree

Hours: Sun 11am-10pm • Mon-Thu 12pm-9pm • Fri 11am-2 hrs before Shabbat • Sat closed
1649 Forum Place, Suite 4A, West Palm Beach, FL 33401
561-683-0782 • 561-683-3089 (fax) • 866-590-PITA
Certified Kosher Chef: Arie Lavon

Your Theater
Claudette
LaBonte



It is hard to believe that we are already coming into June. Our entertainment continues to be upscale and we hope to see you for the following events:

- Sat, June 7, 8:00 p.m.: Alexandra Marie — toured throughout South America as a teen and has expanded her career in the U.S. as the Countess in the *Marriage of Figaro* and *Dialogues of the Carmelites*. Opening for Marie is Italian-born singer Franco Corso, who was chosen to sing with Andrea Bocelli and Luciano Pavarotti.
- Sat, June 14, 7:00 p.m.: Mel Williams — a hit from Spain to Nashville. His singing makes audiences happy. Opening for Mel is the electrifying song and dance man, Peter Vincent.
- Sat, June 21, 8:00 p.m.: Josie O'Donnell — from

Ireland since 1959, belts out pop tunes, ballads and Broadway songs. Has appeared with Frank Sinatra, Danny Kaye and Rodney Dangerfield. Opening for Josie is cimbalom virtuoso Gyorgy Lakotos.

- Sat, June 28, 8:00 p.m.: Let the Good Times Roll — a fun-filled, finger-snapping performance. They mix old-time jump blues, classic R&B and Motown. Musical director Tony Kessler has worked Carnegie Hall and the Copacabana.
- Mon, June 30, 8:00 p.m.: Cavendish Presents — New York soprano Victoria Tralongo and international tenor Paul Pitts team up for a high-powered evening of singing, featuring opera highlights, classics from Broadway and favorites of Mario Lanza and Josh

You Know You
Watch Too Much
Tennis When...

- ...you can impersonate every player.
- ...you can name top 100 players but can't remember your kids names.
- ...you keep track of every statistic of every player, and their ranking and ranking points but can't ace statistics in school.
- ...you name your kids after pros.
- ...you overhead smash your kid brother.
- ...you call the line judge whenever there is an argument.
- ...instead of fighting someone who stole your girlfriend; you challenge him to a pro-set match.
- ...you are sitting on the court right now with a laptop reading this.
- ...you are taking an exam, and you are drawing out the

Groban. In November, Paul Pitts will sing in Israel for the concert in celebration of the 60th Anniversary of the Statehood of Israel, which will be broadcast throughout the world. Watch for the 7:00 p.m. show. See you at the theater. □

- draws to the next tournament.
- ...you already know how many tournaments every player needs to win to obtain certain ranking
- ...there are holes in your house because of you hitting balls in the house.
- ...you shuffle and side step
- when moving from place to place.
- ...you practice your swing with an imaginary racquet at least five times an hour.
- ...you hold your racquet when you sleep.
- ...you show random people on the streets all the grips.

From the Internet

CLUBHOUSE MOVIES

BEFORE THE DEVIL KNOWS YOU'RE DEAD (R • 117 min)
Philip Seymour Hoffman, Ethan Hawke

No one was supposed to get hurt. When two brothers organize the robbery of their parents' jewelry store, the job goes horribly wrong, triggering a series of events that sends them, their father and one brother's wife towards a shattering climax.
Sun, 6/01, 1:45 pm; Mon, 6/02, 7:00 pm

BECOMING JANE (PG • 120 min)
Anne Hathaway, James McAvoy, Maggie Smith
"A woman especially if she has the misfortune of knowing anything, should conceal it as well as she can." Jane Austen. A biographical portrait of a pre-fame Jane Austen and her romance with a young Irishman.
Tue, 6/03, 1:45 pm; Thu, 6/05, 7:00 pm; Sun, 6/08, 1:45 pm; Mon, 6/09, 7:00 pm; Tue, 6/10, 1:45 pm

ATONEMENT (R • 130 min)
Keira Knightley
You can only imagine the truth. As a 13-year-old, a fledgling writer irrevocably changes the course of several lives when she accuses her older sister's lover of a crime he did not commit. Based on the British romance novel by Ian McEwan.
Thu, 6/12, 7:00 pm; Sun, 6/15, 1:45 pm; Mon, 6/16, 7:00 pm; Tue, 6/17, 1:45 pm; Thu, 6/19, 7:00 pm

THE SAVAGES (R • 113 min)
Laura Linney, Philip Seymour Hoffman
A sister and brother face the realities of familial responsibility as they begin to care for their ailing father.
Sun, 6/22, 1:45 pm; Mon, 6/23, 7:00 pm; Tue, 6/24, 1:45 pm; Thu, 6/26, 7:00 pm; Sun, 6/29, 1:45 pm

NO ADMISSION TO BE CHARGED

IF YOU CAN'T SEE,
YOU GET YOUR EYES TESTED.

EARS ARE NO DIFFERENT.

"For years, I was having trouble hearing clearly. Everyone around me knew it. Even my grandkids. But like many of us, I was stubborn and avoided the issue.

Finally, I got smart & visited HEARx for a free screening. They're total pros, and helped me realize that proper ear care is no more intimidating than proper eye care.

Today, my new Siemens hearing aids work just like glasses for my ears. Fantastic."



NFL HALL OF FAME
COACH DON SHULA
Hearing aid wearer since 2007
Hearing aid candidate since 1999

"...just find out!
I'm glad I did."

NOW HEARx THIS.

Buy a Pack of Batteries and Get a Pack FREE*

Limit one per customer
*Offer expires 6/30/08
Not valid with any other offer or discount.

HEARx
A HearUSA, Inc. Company
www.hearusa.com

Your insurance plan may provide full or partial payment for hearing aids. Call today to inquire about coverage.

Schedule an appointment for a **free** screening! Call today:

LAKE WORTH 561.432.1211 | WEST PALM BCH. 561.471.3340

Organization News

Alliance for Retired Americans, WPB Club: Meets 2nd Fri, CH Room B, 3:00 pm. Interesting speakers, informative topics. Open to all. Ruth, 478-7889.

Amit Rishona Chapter: Invites you to join us. Call Dora 683-9476.

Attention Bronxites: Did you live off the Grand Concourse? Remember Poe Park? Did you go to Taft? Well, if you grew up in the Bronx, we want you! Let's start a Bronx Club here in the Village. If you're interested in meeting other Bronxites and sharing your experiences, call Sandy, 688-1351.

B'nai B'rith Century Unit #5367: Breakfast mtg 4th Sun. Trip to Israel 60th Annual Mission, May 18-Jun 1, 2008: Enjoy historical sites, wonderful food, friendly people, depart from Miami for your overnight ElAl flight, meet with your personal tour guide, who will be with your group at all times. Sylvia, 686-5350; Bob, 686-7010; Sara 683-7515.

Brooklyn U.S.A.: Held its last meet of the 2007-08 season on Wed, Apr 9; meets resume in fall. We are planning evens for next season, incl: Jan 24-31, East Carib Cruise (San Juan, St. Thomas, St. Marteen), call Gigi, 689-6092. For all other info, call Rose, 683-1564.

Canadian Club: Meet 4th Wed at 1:15 in Party Room of CH.

Century Chat Group: Sitting at home is bad for your health. Socialization is important. How many hours a day are you alone? More than eight hours is bad. Studies have shown that having cohorts lead to a better, healthier life. For more news of a group where you get to talk, call Marilyn (evenings) 687-3935 or Michael 422-7854. First meet free.

Century Village Gun Club: Meets 2nd Tue, 7:00 pm, CH. Bring a friend, door prizes, guest speakers, free to all, you do not need to own a weapon. George, 471-9929.

Christian Club: Meets 1st Wed at 1:00 pm in Party Room. Refresh served. Every

Mon, bowling at 9:30 am, bowlers needed.

Computer Club: Meets 1st and 3rd Thu Nov-Apr (1st Thu only rest of year) at 1:00 pm in Classroom 103. Meets include 30 min Q&A, business portion, presentation, 50/50 and door prizes. Arrive by 12:15 if you wish to join, renew your membership or reg for our free hands-on classes.

Congregation Anshei Sholom: Every day, there will be a minyan of services at 8:30 am and 5:00 pm, and Shabbat Sat services at 8:45 am. Come join us: May 11, Father's/Mother's Day Breakfast at 9:30 am, w/door prizes and the vocal styling of Stan Broder; Jun 1, a theatre party for *The Jewish Princesses of Comedy* at 11:00 am, meet at CAS for lunch, bus to Kravis, see the show; Jul 4, BBQ sponsored by the CAS Sisterhood and Men's Club. All Summer Long, the Synagogue continues to have activities for its members, incl the Sisterhood's luncheons (3rd Tue) and Men's Club's breakfasts (2nd Sun). Res req for all events; call Barbara, 686-9965; Rae, 478-3212; or the Temple, 684-3212, bet 9:00-11:30 am.

Dancing Class: Specializing in Country/Western and Line Dancing; started Thu, Sep 5, 10:00 am, in Party Room. Every pattern of a dance is broken down clearly. Sylvia is a certified instructor and worked on cruise ships for 20 yrs. Call her, 242-4353.

Deborah Hospital Foundation: Meets 2nd Mon every other month (Jun 9) at 11:30 am. Upcoming: Nov 7, 12:00 noon, lunch at Benvenutos; Jan 10-17, fun cruise to East Caribbean. Bea, 688-9478; Claire, 684-5659; Marge, 687-3991.

Democratic Club of Century Village: Meet Tue, May 27 at 1:30 pm; refresh served.

Drama Society of Century Village: Meets 1st and 3rd Mon, 7:00 pm, year-round. Actors and enthusiasts who want to encourage live theatre in CV invited. Janet, 686-4206.

Continued on page 29

Karpf

Continued from page 25

codes and the addition of some new laws that will be of great importance to the future of your Associations.

A point of information: I have been informed by George Franklin, the President of Wellington K, that the Public Insurance Adjuster that was working to get additional money for his Association from the insurance company,

on items that they had missed when an insurance company adjuster inspected their building it was settled. His Association is receiving an additional \$40,000.

Everyone should remember that the Maintenance Committee and UCO does not endorse or recommend any product, service, contractor or manufacturer. This is a standing policy.

Our next meeting will be on

Tuesday June 10, 2008 at 10:00 a.m. in Room C of the Clubhouse. Please don't miss this meeting. □

If you need assistance from the Rover, call 662-1591



How to tell how old your Hot Water Heater is:

The first four numbers in the serial number tell you its age.

The first two numbers are the month.

The 3rd & 4th numbers are the year of manufacture.

Do not confuse the serial number with the model number.

Ten years is the life expectancy of a Hot Water Heater!

TANKLESS
WATER HEATERS
\$795 Installed

Regular Water Heaters
Also Installed

Call

PETER

561-351-5003

The Construction Guys, Inc. • Dean Bennett
License # CFC053324

Ken McDaniel, ER0014492
Best Electric Connections, Inc.
License #U18127

Humor

- A bicycle can't stand alone because it is two-tired.
- What's the definition of a will? It's a dead giveaway.
- Time flies like an arrow. Fruit flies like a banana.
- She had a boyfriend with a wooden leg, but broke it off.
- A chicken crossing the road is poultry in motion.
- If you don't pay your exorcist, you get repossessed.
- With her marriage she got a new name and a dress.
- When a clock is hungry, it goes back four seconds.
- The man who fell into an upholstery machine is fully recovered.
- A grenade thrown into a kitchen in France would result in Linoleum Blown-apart.
- He often broke into song because he couldn't find the key.
- A lot of money is tainted — 'taint yours and 'taint mine.
- A boiled egg in the morning is hard to beat.
- He had a photographic memory that was never developed.
- When you've seen one shopping center, you've seen a mall.
- Those who jump off a Paris bridge are in Seine.
- When an actress saw her first strands of gray hair, she thought she'd dye.
- Bakers trade bread recipes on a knead-to-know basis.
- Marathon runners with bad footwear suffer the agony of defeat.

From the Internet

To My Daughter

There's snow up North at this time of year
But a fall on the ice I need not fear.
For I've flown like the birds to a warmer clime
To rest, relax, and have a good time.
I feel full of zest and holiday cheer;
If not for you I wouldn't be here.
It's not really weather or seeing new places,
Making new friends, or meeting new faces.
For no matter the country we choose to roam
It's your love and your presence that makes it home.
There is nothing on earth that can be compared
With the fun and laughter we have shared.
We always feel free to confide in each other,
A rare relationship between daughter and mother.
You're my best friend, companion, helpmate all in one
The greatest of treasures since time has begun.
May time keep us close as we've been from the start,
For I love you Dear Daughter, with all of my heart.

Mom

Observe
the
Speed
Limit
When in
CV!

Quotetoons

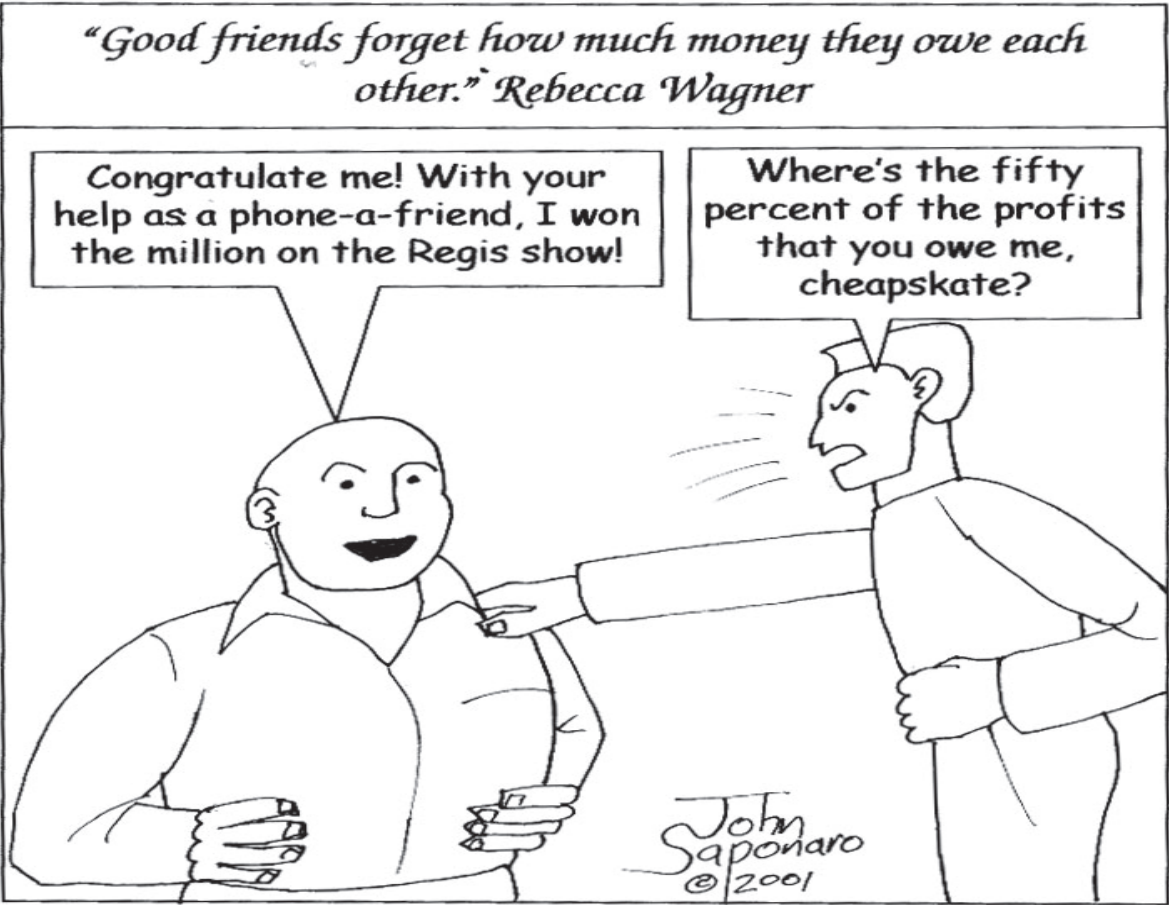

Enriching Lives

MorseLife
Honoring Senior Living

Institute for Geriatric Research & Education

Our "Just Checking" program provides at-home geriatric care management and counseling to seniors in our community, enabling them to live independently in a safe environment, under the careful watch of our licensed social workers and care managers.

Services include:

- In-home assessments
- Family consultations
- Personalized care plans
- Caregiver & patient counseling
- Assistance with applications
- Medical referrals

For more information, please call 561-209-6174.

MORSE GERIATRIC CENTER • LEVINE REHABILITATION CENTER • KRAMER SENIOR SERVICES AGENCY • THE TRADITION OF THE PALM BEACHES
INSTITUTE FOR GERIATRIC RESEARCH & EDUCATION • MORSELIFE FOUNDATION • FRIENDS OF MORSELIFE

Marilyn & Stanley M. Katz Seniors Campus | 4920 Loring Drive | West Palm Beach, FL 33417 | morselife.org

Quotetoons



Organization News
Continued from page 27

Duplicate Bridge: Welcome players! Games began Mon, Oct 29, 7:00 pm and Wed, Oct 31, 1:00 pm, and all Mon eve and Wed afternoon thereafter. If you need a partner, come earlier or call Mimi, 697-2710 or 317-3440; hope to see you all.

Greater Philadelphia Club: Meets 2nd Thu, 12:30 pm, Nov-Apr at Aitz Chaim. Entertain and refresh at all meets. All are welcome.

Holocaust Survivors of the Palm Beaches: Meets 2nd Wed, 9:30 am, at JCC in Gruber Hall.

Humor Club: Audience participation in jokes, stories, anecdotes. All welcome. Meets in Classroom A, 2nd and 4th Mon, 3:00-4:00 pm. Edy, 687-4255.

IQ Club Forming: Get together with people who have interests in the world around them. We will discuss politics, relationships, aging, etc. If interested, call 687-3935 or email mensamarilyn@yahoo.com.

Irish American Cultural Club: Meets 1st Mon at 3:00

in CH, Room C. Sally 688-2389 or Anastasia 676-8920.

Italian American Culture Club: Meets 3rd Wed in CH, 3:00 pm, until May 21. Membership is open; all are welcome (Michelina, 684-0089; Jerry, 686-8942). What we're doing: May 18, the Lake Worth Playhouse features Abra-Cadabra in *The Magic of Dance*, a Greek belly-dancing show. \$40 fee (\$35 for members) includes show, trans, refreshment and driver tip. Every Sat at 9:15 am, bowling at Verdes Tropicana, Fran 616-3314.

Latino American Club of Century Village: Meets 4th Fri in Classroom C, 7:00-9:00 pm. Come and enjoy. Luisa, 687-8765.

Menke Katz Reading Circle: For advanced Yiddish readers. Led by Troim Handler. Meets in pvt homes. For info, 684-8686.

NA'AMAT USA (Pioneer Women): Meets 4th Tue at Cypress Lakes Auditorium. Mini-lunch and interesting programs. Guests welcome. For info call Rhoda, 478-8559. Upcoming: Jun 17, card party/

lunch at Kings Chinese Buffet (Florence, 683-8453 or Elaine, 688-9402); Dec 14-21, 7 nite southern Caribbean cruise, reserve while cabins still available (Sylvia, 686-5350 or Marlene, 684-8357).

OWLS (Older-Wiser-Loyal-Seniors): At our last gen meet, we approved a cap of 225 on our membership. Also, we will remain open and active all summer, with picnics, dinners, pool parties and other activities for our year-round members. Call Maryann or Angelo, 687-7575.

Republican Club of Century Village: Meets periodically in the Clubhouse. Call Margaret,

712-0509.

Yiddish Class: Taught by Gloria Shore. Meet Thu, begin Jan 10. Register at staff office.

Yiddish Culture Chorus: Directed by Shelley Tenzer. Rehearsals every Wed. No need to know Yiddish. Edy, 687-4255.

Yiddish Culture Group: Presented every Tue, 10:00 am, CH Theater; free to all.

Yiddish Vinkl: Informal talk, singing and jokes. Meets 1st and 3rd Sun of month. Large music room of CH, 1:30-3:00 pm. Edy, 687-4255. □

Wish I Said That

By John Saponaro

“Adulthood isn’t an award they’ll give you for being a good child. You can waste... years, trying to get someone to give that respect to you, as though it were a sort of promotion or raise in pay. If only you do enough, if only you are good enough. No. You have to just...take it. Give it to yourself, I suppose. Say, I’m sorry you feel like that and walk away. But that’s hard.”

Lois McMaster Bujold

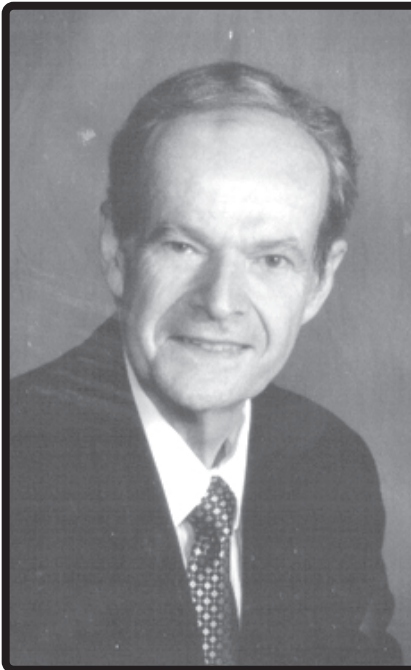

At Century Village
John H. Merey, M.D., P.A.
Ophthalmology/Diseases
of the Eyes
Accepts Medicare
and Most Insurances
5405 Okeechobee Blvd. Ste. 302B
West Palm Beach, FL 33417
(Midtown Imaging Building)
Call 686-8202



JACK BERNSTEIN
ATTORNEY

WE MAKE HOUSE CALLS
Bernstein & Maryanoff, LLC

47 Years Combined Experience
HOME • OFFICE • HOSPITAL

Se
habla
Espanol

SERIOUS INJURIES • WRONGFUL DEATH
MEDICAL MALPRACTICE • NURSING HOME ABUSE

- Auto Accidents
- Wrongful Death
- Brain Injury/Coma
- Boat Accidents
- Faulty Products Causing Injury
- Airplane Accidents
- Slip and Fall • Dog Bites
- Workers’ Compensation
- Medical Malpractice
- Nursing Home Malpractice/ Abuse/Neglect

FREE CONSULTATION
NO FEE OR COSTS IF NO MONEY RECOVERED
ON CALL 24 HOURS 561-671-5959

Out of the Area Dial 1-800-429-4LAW (4529)

AVAILABLE FOR CONSULTATION AT:
West Palm: 5849 Okeechobee Blvd. • Delray/Boca: 1515 N. Federal Hwy. • Jupiter: 14255 U.S. Highway 1
Principal office: Miami

www.bernsteinandmaryanoff.com

Free Information Concerning Qualifications and Experience Upon Request

The hiring of a lawyer is an important decision that should not be based solely on advertisements. Before you decide, ask us to send you free written information about our qualifications and experience.

Wexler Takes Risk with World Jewry

U.S. Rep. Robert Wexler, the media-described “top Jewish proxy” for Barack Obama’s campaign, has been trying to explain Obama’s statements about meeting with Iranian President Mahmoud Ahmadinejad. In the past, Wexler has independently recommended meeting with Iran on these issues.

Wexler’s attempt to soften Obama’s position on dealing with the Muslim nation and Israel is troublesome. Wexler’s attempt to sway the Jewish community with his soft interpretation of Obama’s statement is an abomination.

It is clear from many of Obama’s speeches that he regards good relations with worldwide Muslims as a priority. Obama also says he is committed to Israel’s security “as one of the important countries in the Middle East.” Obama fails, however, to explain the extent of the compromise he is willing to make and how he would exert pressure to reach that compromise. By describing Israel as equally important to other Middle Eastern nations, he downgrades the special relationship the U.S. has with Israel which is to keep it technologically and militarily superior to its hostile neighbors.

Wexler has embraced some of Israel’s enemies such as past Palestinian National Authority President Yasser Arafat and has supported major sanctions on behalf of the Israelis in negotiations.

Wexler should clarify his statements as his own opinions. He should disclose his political conflict of interest in the Obama campaign.

Obama’s position is in my opinion a degradation of the special relationship Israel has with the U.S. Any downgrade in policy will embolden Israel’s enemies and worldwide anti-Semitism. The United States is the strongest and best ally of Israel. Any attempt to weaken that relationship would be disastrous and permanent. Wexler should not take risks with the safety of the World’s Jewry. I, Ben Graber, would never take such a chance; Robert Wexler obviously will.

Ben Graber is the son of Holocaust survivors and was born in a displaced persons camp in Germany. Graber is a former Broward County Mayor, County Commissioner and State Representative. He is currently a candidate for U.S. Congressional District 19.

Paid for by Ben Graber for Congress.

Holocaust
By Kurt Weiss

“Many among us, and not only those of the Jewish Faith, remember the horrors perpetrated by a people thought of as among the most sophisticated in their era against others who, for generations, lived in their midst: the Holocaust.”

For most, this is an annual day of remembrance: “Holocaust Day” or “Yom Ha-shoah.” For others, and their number is less from year to year, it is another day within a year’s three hundred sixty five days during which they mourn, daily, the tragic death of their loved ones.

One might think that the passage of time may make it easier, that the horrible memories recede. Let me tell you: no way! What was the most tragic event in our lives remains as fresh in our memory as though it happened yesterday. All we are able to do is, by pushing it back, we use it as some kind of a defense mechanism, so that we may be able to function — but it never leaves us.

All that civilized people can do is make sure that such horror does not recur. “Never again” we say — and then we make believe, as though saying that is enough, as though what happened since (and is still happening — in various places on Earth, such as Darfur) is none of our concern. We pay lip service; we commiserate with the poor victims of unbelievable atrocities and we continue with our lives, only mourning our own dead, as though people subjected to these horrors are not part of the human race are not our brothers and sisters.

We condone “little holocausts” by ignoring other people’s suffering. We agree to waging wars resulting in thousands upon thousands of dead, always finding an appropriate excuse. “The other side started it.” We only defend ourselves — and while we were against it, we did not actively oppose it. We only passively stand by, just voicing our distress.

But in the final analysis, we all are coconspirators in what goes on anywhere on this earth.

So, on this day of somber remembrance, when my people mourn the horrible death of a generation, let us admit that the “never again” occurred, again and again, and we did nothing to stop it. □

William Penn

**Classified
Ads**

Classified ads are printed on a space available basis. Ads should be submitted by the seventh of the month in which they are to appear. Articles must be submitted every month if they are to be repeated.

All Classified ads must be on a full sheet of paper (8-1/2 x 11). Scraps of paper will not be repeated.

All items submitted must include name and address of contributor. Name and address will not be printed; this is for our information. The Classified ads are a service for UCO members only.

For Sale

Oxford 400, 1/1 cnr, gr fl, CA, tile fls, fans, immac & chrng gdnvw opp pvt pool, laundry & CH. \$65,000. 684-2489

For Sale or Rent

Furn, 1-1½, 2nd fl, nu 23 cubic side by side Whirlpool fridge, nu Tappan stove, nu door lock, nu roof, clean & painted, nu flrg, nu pat tile, wndos & scrs, 3 fans, cpt & HW tank 6 yrs old, 2 nu toilets, \$4,000 53" Sony TV, sleeps 4 adults, 2 steps to pool, outdoor bldg pat, laundry & bus stop, very motiv seller. Redu price already by \$25,000 to \$55,000; make offers. 845-246-4319; 845-246-2060; 561-687-9324

For Rent

Waltham F, 1/1, nu rug, stove, fridge, nu AC, nr CH. 688-2972

Windsor O, 1/1, 2nd fl, nu AC, remod kit & bath, tile, nu paint. \$590. 214-3027

Miscellaneous

Beecher binoculars, 5.5x; Aladdin ultra video magnifier; Jordy vision goggles w/new RCA TV/DVD/VHS; DVD/VHS dual deck video recorder; Lilly Pulitzer size 42 jacket & same make slacks, 40w x 32l. 689-9333

Wish I Said That
By John Saponaro

“Speak properly, and in as few words as you can, but always plainly; for the end of speech is not ostentation, but to be understood.”



Full Service Beauty Salon & Boutique

Salon 27

- HAIRCOLORING
- PERMS • UPDOS
- MANICURES
- PEDICURES
- FACIALS • HAIRSETS
- WASH/BLOWDRY
- CUTS

Sal & Jeff
invite you to meet
our staff of
professional Hair
Stylists, Nail Techs
& Facial Specialists

Appointments Suggested,
Walk-Ins Invited



5027 Okeechobee Blvd. • West Palm Beach • 561.684.3100
Tue & Wed 8am-5pm • Thu & Fri 8am-7pm • Sat 8am-3pm • Closed Sun & Mon

CSI Plumbing, Inc

A FULL SERVICE PLUMBING COMPANY
CENTURY VILLAGE SPECIAL

- **Tub to Shower Conversion starting at \$2,900.00**
- **Water Heater Installed starting at \$450.00**
- **New Toilet Installed starting at \$250.00**

Faucets, Sinks, Garbage Disposals, Water Filters
Washing Machine & Dishwasher Installation
Replacement of Washing Machine Hoses

(561) 586-2340

Customer Satisfaction is Job One

Licensed and Insured
Lic. # CFC 1426805

We Accept Cash, Checks,
Visa, MC, and American Express



Enriching Lives



MorseLife

Honoring Senior Living

Levine Rehabilitation Center

The Levine Rehabilitation Center provides unparalleled Physical, Occupational and Speech Therapy to seniors who are experiencing cardiovascular, neurological or orthopedic disorders such as strokes, hip fractures or other debilitating medical conditions. Each rehabilitative and therapeutic care plan is customized to address the special needs of individual patients.

- Full-time Board-Certified physician
- Nurse Practitioners
- Consulting Physiatrist
- Therapeutic Recreation programs

- Three nutritious meals per day, served restaurant style
- Beauty salon, gift shop, library, café, discussion groups and entertainment

Ask about our Concierge Service and for more information, please call 561-687-5755.

MORSE GERIATRIC CENTER • LEVINE REHABILITATION CENTER • KRAMER SENIOR SERVICES AGENCY • THE TRADITION OF THE PALM BEACHES
INSTITUTE FOR GERIATRIC RESEARCH & EDUCATION • MORSELIFE FOUNDATION • FRIENDS OF MORSELIFE

Marilyn & Stanley M. Katz Seniors Campus | 4847 Fred Gladstone Drive | West Palm Beach, FL 33417 | morselife.org

**Kurt's
Opinions
Kurt Weiss**

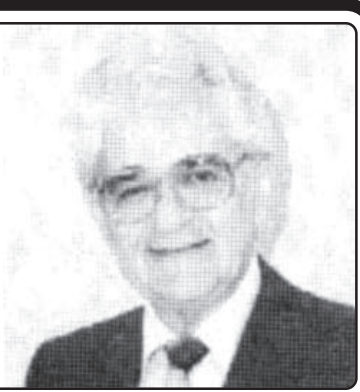

As I See It

I am going to interject something into the decision-making process in this campaign circle which I hoped would not be necessary: I refer to prejudice.

I am concerned that prejudice is rather widespread. So many among us contemplate deciding — not whom to vote for, but rather who *not* to vote for — not because they do not like where a specific candidate stands with regards to the war in Iraq, or the recession or whatever else. No: There is an undercurrent which clearly indicates that prejudice is alive and well and flourishing.

No one challenged for prejudice will admit that he/she dislikes a candidate because of race, gender or religion. That would be too crass.

They find excuses.

In the case of my co-religionists, the excuse is a candidate's stand on Israel or his lack of enthusiasm to enter the Middle East minefield, not "evenhanded," but with a clear pro-Israel position.

There seems to be the notion that some U.S. Presidents loved Israel and some were "evenhanded" — read: if not outright pro-Arab (oil?), at least disregarding Israel's security needs.

We should not kid ourselves. Love has nothing to do with it. U.S. Presidents will follow a pro-Israel line of action so long as this fits American interests. Even those who would rather not have anything to do with Israel will think twice before taking any action which might endanger the ex-

istence of Israel, which is a military-nuclear superpower in the Middle East and America's only true ally in that area.

What I said about U.S. Presidents holds equally true with regard to those who wish to become President.

If there are any people on the face of this earth who for thousands of years have suffered from prejudicial discrimination, it is we Jews. How can we, who suffered all through history, everywhere, not excluding this country, "do unto others" what we were — and are — subjected to? We should have a clear understanding what a candidate's stand is on matters of the utmost importance to this country, regardless of age, gender or race.

There are some among us who contemplate expressing their prejudice by staying home and not voting.

In so many places in the world, people fight — and die — for the right to vote. We are lucky — we have that right, but it is not just a right, it is an obligation. □



**AMERICAN
EAGLE TAXI**
"LIFE IN THE FAST LANE"

561-282-8251

AIRPORT FLAT RATE FARES

- FORT LAUDERDALE/HOLLYWOOD INTERNATIONAL AIRPORT: \$90
- MIAMI INTERNATIONAL AIRPORT: \$135
- PALM BEACH INTERNATIONAL AIRPORT: \$12

ALL OTHER FLAT RATE FARES

- \$2 PER MILE OR 25% OFF THE METER, WHICHEVER IS LOWER

Dr. Caren L. Block

Podiatric Physician and Surgeon
Specializing in Disorders
of the Foot and Ankle

- Bunions
- Callouses
- Fractures
- Foot Care

- Spurs
- Corns
- Warts
- Sprains

CAREN BLOCK, D.P.M.
Director, American Board of Podiatric Surgery
Fellow, American College of Foot and Ankle Surgeons

- Diabetic Shoes Dispensed in Office
- Ingrown Toenails • Diabetic Foot Care

6901 Okeechobee Blvd., C-11
Medicare and Most Insurances Accepted
561-640-3838

Peterson Rehabilitation, Inc.

**5912 Okeechobee Boulevard, WPB, FL 33417 • Tel 561-697-8800 • Fax 561-697-3372
(Opposite Century Village on Okeechobee Boulevard)**



Dr. Ron Peterson
CEO

Carmen Peterson
Chief Financial Officer

Tony Armour
Chief Operations Officer

**Are You Fed Up with the Status Quo of Pain, Stiffness, Weakness
and Unsteady Gait?**

We are experts at restoring your Quality of Life!

**Our Services are personally supervised by Dr. A. Ronald Peterson,
PT, PhD, GCS, Board Certified Clinical Geriatric Specialist and
Diplomate of the American Board of Physical Therapy Specialities.**

Now Offering Home Health Services

When Life just gets you down, there is a solution!

Random
Ramblings
Bob Fogelman



Reflection

The hum-drum of summer becomes the time for reflection. It is not enough to harness your thoughts about your past life during the “good-ole-days.” We probably remember them better than we remember what we had for dinner last night. Some people claim that at times your whole past life will flash before your eyes.

That’s not what I mean by reflection. I’m referring to special moments in your life, to what you may have accomplished and your dreams of what you had hoped to accomplish; to some things you are very proud of and other moments that you wish you could call back for a different ending.

We all have our closet secrets, which, perhaps, should not be revealed, especially not in print. It is not necessary to go to a special place to ponder your thoughts. Again, I am not speaking about your

present day thoughts. It is your inner thoughts that never seem to surface, that remain within you for no one else’s recognition. Did you do right or wrong? Were you embarrassed or did you embarrass someone else? Was something legal or illegal?

Some say that soul searching is good for the person while others declare it to be of no value, that it is bordering on harmful to the individual. Remember the song *In the Mood*? Sitting quiet at home with thoughts of what happened yesterday is not “in the mood.” Let your thoughts drift back to very special moments — to times that you were extremely happy; or that you were very, very sad, embarrassed or even guilty. It is a soul cleansing that will start a new day for our complicated present day life.

Have a good — day dreaming — day. □

Wrong Number

Scientist Brundle is experimenting on a teleportation chamber that uses the telephonic infrastructure as a transport medium.

His chamber is in Los Angeles; his colleague Delambre built an identical one in San Francisco. Brundle steps into his chamber and activates it, expecting to reunite with Delambre.

Instead, he hears an unfamiliar hum. The next thing he knows, he’s shrunk inside a computer: Some kid’s DSL line tapped into his experiment and interfered with it, causing him to be diverted into the modem. He crawls out and is sighted by the kid, who screams, “Mom, I got spyware in my computer!”

From the Internet

Touched

Suns burning my lips still touched by fire what is precious is never to forget Never to deny the pleasure of the morning’s simple light Never to allow to smother with noise and fog the flowering so spirit.

For much of my madness I try to retain — whatever’s left of my poet’s brain Infused with fitful and inconstant moods, melding reason to a fine madness.

Dr. Marilyn Ducati

Wish I Said That

By John Saponaro

“You know, back in the ’60s when we said we wanted to change society, maybe we should’ve been more specific.”

from the movie Camp Nowhere

Celebrate with a Dance

Anyone attending a special celebration and bringing food, birthday cakes, etc. to the dance must obtain permission from Jennifer at the ticket office. The area for any setup will be limited to the three rear tables on the right side of the entrance room. No electrical outlets may be used. Make your reservations early.

Channel 63 New Hours

Starting Monday, May 9, 2008, Channel 63 programming will be on a new schedule. Every 55 minutes on the even hours (2-4-6-8-10-12 a.m. and p.m.) you will have organizations and clubs. On the odd hours (1-3-5-7-9-11 a.m. and p.m.) you will have announcements and classes.

MASTERS

REAL ESTATE, INC.

www.maryjeanmasters.com

MARY JEAN MASTERS, LIC. BROKER

Visit My Site www.maryjeanmasters.com

Office: 561-804-9603 • Fax: 561-640-0224 • Cell 561-512-2485

5776 Okeechobee Blvd., WPB, FL 33417 • mastersre@bellsouth.net

* ANNUAL RENTALS *

UPPER FLOOR 1/1

furn, cpt, very nice!

CT, furn, beauty

furn, cpt, nu kit

furn, cpt, nice

furn, CT, nu range, fridge

furn, CT, very clean & pretty

furn, pergo flrg, very pretty

furn, cpt & cozy, very nice

furn/unfurn, CT, nr CH & E-Gate

furn, nr E-Gate, cpt

unfurn, redone, cul-de-sac

furn, nr W-Gate, rent to own!!!

furn, redone with a nice loft!

unfurn, CT & cpt, nu appls

GROUND FLOOR 1/1

furn, tile flrs, wndo unit AC

furn nu AC, LR, nuer refrig

furn, nu bath, wd flrs

furn, nu BR, wd fl

furn nr Kent Pool, CT, state of art shower

part furn, tile, redone, nr E-Gate

sweet with lakeview, nuer appls

cute as a pie! CT, furn

furn, across from pool, rentable, first flr

great condo, cpt, part furn

furn, pretty, cpt, nr Hastings

furn, nr CH & E-Gate, nu kit & cpt

furn, nr Hastings

furn, nr the Fit Ctr, gdnvw

unfurn, cpt, wtrvw, tenant acc 5/30/08

UPPER FLR 1/1.5

furn, gdnvw, cpt

CT, nu appls, furn

upgrades galore! CT, furn

unfurn, pergo flrs, CT, nu appls

golfview, part furn, CT

furn/unfurn, CDS, nr pool, gdnvw

nr Hastings Fit Ctr, furn or unfurn

furn, nr E-Gate, club, cpt, very sweet

CT, furn, close to pool

beauti condo, very different, unfurn

cnr, furn, beauty

furn, hdwd flrs, nu kit

furn, cpt, gdnvw

GROUND FLOOR 1/1.5

unfurn CT, perf cond

drive right up to door, part furn, gdnvw

furn, CT, cpt

furn, lower set back, nr pool

cpt, furn, nr Fit Ctr

UPPER FLOOR 2/1.5 OR 2 BATH

nu AC tile flrs, partly furn

furn, wd, cpt fl, patio, nice view, shows great

furn, nice

very pretty, furn, cpt, lite & brite

furn, CT, gdnvw, nr W-Gate

furn, CT, nu kit, one month free

furn wtrvw

furn, large patio, CAC

furn, great location

nuly furn, pretty, walk right in!

furn, CT, tile & linoleum keeps cool, addl appls

nu ctrtps, cab DW, disposal, unfurn

GROUND FLOOR 2/1.5 OR 2 BATH

furn, cpt, CAC

cpt tile, shows great furn

furn only, CT

beauti unit, furn only

close to pool, fully furn

furn or unfurn, nr CH

unfurn, nu appls

GROUND FLR 1/1.5 CNR

unfurn, CT, ABS GORGEOUS

furn, cpt, tile, cntrtps

nu appls, repainted, tile flrs, tile ctrtps, shows great

furn, berber cpt, nuer AC

CT, furn, nr CH

UPPER CORNER 2/1.5 OR 2 BATH

mirrored walls in lr queen size beds, screened patio

w/lift, cpt, furn, nr pool

furn, cook island, CAC

partly furn, CT, redone compl

furn, nr pool, cpt, tile flrs

furn, cpt tile, nr E-Gate

furn, pergo, cpt, ceiling fans

beauti, extra clean, cul-de-sac

furn, inside cnr

nuly redone

gdnvw, nu AC, fresh paint

furn/unfurn, wtrvw, nr W-Gate

unfurn, nuer appls, gdnvw

totally redone kit, nr E-Gate, furn

furn, nr E-Gate and CH, clean, tile

UPPER FLOOR 1/1.5

unfurn, CT, beauty, encl patio

furn, AC, CT, garden

cpt, furn, nr pool

furn, cul-de-sac, cpt, CA

cnr unit, furn, beauty!

furn and wtrvw

* SEASONAL ONLY *

1ST FLOOR CORNER 1/1.5 BATH

1,375 3 mo/1,250 4 mo

1,200

1ST FLOOR CORNER 2 BED 1.5/2 BATH

1,200

1,200

2ND FLOOR 1 BED 1/1.5 BATH

1,000

975

1,000

900

2ND FLOOR 2 BED 1.5 BATH

1,200

1,200

1,100

2ND FLOOR CORNER 2 BED/1.5 BATH

cpt, wd flrs, furniture, not available 4/1

1,200

1,100

1,100

1ST FLOOR 2 BED/1.5, 2 BATH

1,200

2ND FLOOR CORNER 1 BED 1.5 BATH

cpt

1,200

1,200

1ST FLOOR 1 BED/1.5 BATH

1,250

Recreation News



Shuffleboard

Jack
Fahey

The shuffleboard games have started the summer schedule of Wednesday afternoon at 1:15 p.m. and Thursday evening at 6:15 p.m. These games are open to all CV residents.

Don't know how to play? No problem! Just show up with interest to learn and we will supply the equipment and provide no cost instruction.

All summer games are informal and "no" leagues or standings recorded or maintained. Just come, learn and enjoy.

If you have any questions, please feel free to contact Jack Fahey at 640-3373 or Mary Pittman at 687-7373. □

Mapping Out New In-Car Navigation Systems

(NAPSI) — Whether you're driving to work, to the store or hitting the road with your family, new types of smart in-car navigation systems can help make your next trip go a little smoother.

Smart navigation systems now help consumers get from point A to point B while also serving as hubs for favorite wired and wireless technologies. The 2006 International Consumer Electronics Show spotlighted a number of these new types of navigational systems — many of which included seamless integration of the hottest mobile technologies.

For instance, Pioneer's newest intelligent in-car navigation system, the AVIC-Z1, lets people connect portable music devices, satellite radio and Bluetooth-enabled cell phones while simultaneously providing detailed navigation

information.

Here's a closer look:

Communicate

Bluetooth technology is growing in popularity because it offers the convenience of hands-free operation in the car. Pioneer's new navigation system lets users sync their Bluetooth mobile phones and carry out cellular conversation through the speakers in the car. When calls are made or received, the music stops and the call can be answered or made through the touch-screen display.

One of the fastest multifeature Bluetooth mobile phones on the market is the Samsung t809. The fashionable, ultra-slim device features EDGE High-Speed Technology, as well as a host of multimedia capabilities. The phone packs an MP3 player with dual speakers, a video media player and a 1.3-megapixel camera and camcorder into a 3.3-ounce device. This phone (along with other Bluetooth-enabled cell phones) is highly

compatible with Pioneer's in-car navigation system.

Entertain

With more than 42 million sold, the Apple iPod® continues to be one of the hottest items for '06. While car adapters make it possible for owners to listen to the device in their vehicles, they don't always offer a high level of user control or audio quality. Pioneer's navigation system can be combined with Pioneer's iPod adapter to let users control an iPod through the seven-inch touch screen. The screen displays the same information as the device does, including artist name, song title and album. It also offers higher-quality sound.

Pioneer's AVIC-Z1 also offers a complete entertainment experience in the form of CD and DVD playback with additional plug-in attachments for XM™ and Sirius™ Satellite Radio.

Learn

Unlike many of its competitors, Pioneer's new navigation system

offers dynamic route guidance and considers speed limits and street signs for the most efficient route to a destination.

An optional navigation traffic tuner provides up-to-the-minute traffic information and reroutes to avoid traffic incidents through XM's Nav-Traffic service, with subscription required. The system also "learns" frequently traveled routes and can understand conversational commands through advanced voice recognition. That means getting to a destination can be as simple as saying "go to..."

Enjoy The Ride

Analysts say these new types of all-in-one navigation systems may help change the way many people drive. The technology can help motorists stay on the right path to their destination, stay in touch with loved ones, and stay entertained on the road.

New types of in-car navigational systems now serve as hubs for favorite technologies, such as cell phones and MP3 players. □



"Best Dining Value of 2007"
Charles Passy, Food Critic
Palm Beach Post — Dec. 14, 2007

"...Yes, it's a buffet, but it goes well beyond the quality you'll find at most steam-tray emporiums. The roasted meats are outstanding, but the salad-bar offerings (fruited Jell-O!) and side dishes are more than respectable enough. But the price is the real draw—a mere nine bucks for dinner!"

Carving Station Buffet

AMERICAN HOMESTYLE COOKING

BREAKFAST BUFFET AND OMELET STATION
Every Saturday & Sunday Morning from 7am to 11am **\$5⁹⁹**

LUNCH
Mon - Sat 11-3:30pm **\$7⁴⁹**

DINNER
Mon - Sat 3:30-9pm Sun - 11-9pm **\$8⁹⁹**

SENIOR CITIZEN DINNER BUFFET
Mon - Sat 3:30-6:00pm **\$7⁹⁹**

FREE

WIRELESS INTERNET

Children's Lunch & Dinner Buffet
Under 3 FREE • 3-7 \$2.99 • 8-11 \$3.99

595272 **561-842-7791**

720 US 1 LAKE PARK (½ MILE SOUTH OF NORTHLAKE BLVD.)
www.carvingstationbuffet.com

SERVICE CONTRACT FOR CENTURY VILLAGE

BFS will repair all your major appliances and air conditioning equipment for one low annual fee.

**SPECIAL FOR
CENTURY VILLAGE**

\$179⁰⁰

**“OVER
30 Years Satisfying
Customers”**

Package Includes:

AC Up to 3 Ton

REFRIGERATOR

HEATING

ICE MAKER

WALL THERMOSTAT

24 Hour Emergency

COMPRESSOR

Response

OVEN and RANGE

All Labor Charges

Including SELF CLEAN

Unlimited Service Calls

PLUMBING/ELECTRIC

NO DEDUCTIBLES!

Water Heater 30 Gallon

Visit us at

Door Seals and Gaskets

www.browardfactory.com

**SPECIAL EXPIRES 6/30/08
CALL 1-888-237-8480**

Broward Factory Service



*BFS is licensed and registered with the Florida Insurance Commissioner.
CACO56774 • CACO57400 • CFCO56867 • CACO56778 • ES0000336*

Creativity and
Courage

On November 18, 1995, Itzhak Perlman, the violinist, came on stage to give a concert at Avery Fisher Hall at Lincoln Center in New York City. If you have ever been to a Perlman concert, you know that getting on stage is no small achievement for him.

He was stricken with polio as a child, and so he has braces on both legs and walks with the aid of two crutches. To see him walk across the stage one step at a time, painfully and slowly, is an awesome sight.

He walks painfully, yet majestically, until he reaches his chair. Then he sits down, slowly, puts his crutches on the floor, undoes the clasps on his legs, tucks one foot back and extends the other foot forward. Then he bends down and picks up the violin, puts it under his chin, nods to the conductor and proceeds to play.

By now, the audience is used to this ritual. They sit quietly while he makes his way across the stage to his chair. They remain reverently silent while he undoes the clasps on his legs. They wait until he is ready to play.

But this time, something went wrong. Just as he finished the first few bars, one of the strings on his violin broke. You could hear it snap — it went off like gunfire across the room. There was no mistaking what that sound meant.

There was no mistaking what he had to do. We figured that he would have to get up, put on the clasps again, pick up the crutches and limp his way off stage — to either find another violin or else find another string for this one. But he didn't. Instead, he waited a moment, closed his eyes and then signaled the conductor to begin again.

The orchestra began, and he played from where he had left off. And he played with such passion and such power and such purity as they had never heard before.

Of course, anyone knows that it is impossible to play a symphonic work with just three strings. I know that, and you know that, but that night Itzhak Perlman refused to know that.

You could see him modulating, changing, re-composing

the piece in his head.

At one point, it sounded like he was de-tuning the strings to get new sounds from them that they had never made before. When he finished, there was an awesome silence in the room. And then people rose and cheered.

There was an extraordinary outburst of applause from every corner of the auditorium. We were all on our feet, screaming and cheering, doing everything we could to show how much we appreciated what he had done.

He smiled, wiped the sweat from this brow, raised his bow to quiet us, and then he said — not boastfully, but in a quiet, pensive, reverent tone — “You know, sometimes it is the artist's task to find out how much music you can still make with what you have left.”

What a powerful line that is.

It has stayed in my mind ever since I heard it. And who knows? Perhaps that is the definition of life — not just for artists but for all of us. Here is a man who has prepared all his life to make music on a violin of four strings, who, all of a sudden, in the middle of a concert, finds himself with only three strings; so he makes music with three strings, and the music he made that night with just three strings was more beautiful, more sacred, more memorable, than any that he had ever made before, when he had four strings.

So, perhaps our task in this shaky, fast-changing, bewildering world in which we live is to make music, at first with all that we have, and then, when that is no longer possible, to make music with what we have left.

From the Internet

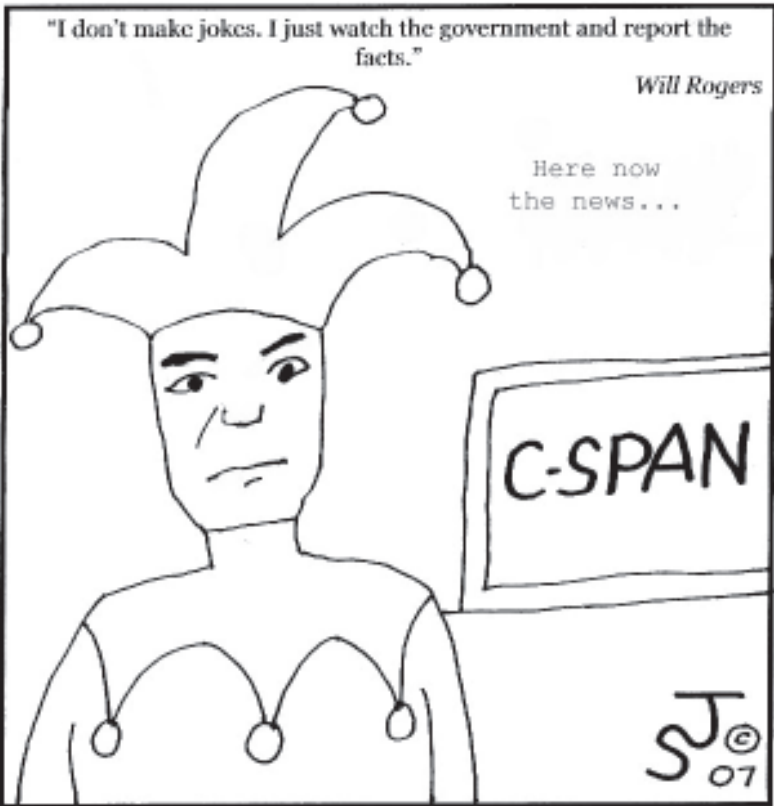

No Smoking Allowed
on WPRF Facilities

- WILLS & PROBATE
- REAL ESTATE CLOSINGS
- GUARDIANSHIPS
- LIVING TRUSTS

JED A. STABLER, P.A.
ATTORNEY AT LAW

WACHOVIA BANK BUILDING, SUITE 201
5849 OKEECHOBEE BLVD., WEST PALM BEACH, FLORIDA
(AT THE ENTRANCE TO CENTURY VILLAGE)

TEL. (561) 471-7100

LIVING TRUSTS • WILLS & PROBATE • REAL ESTATE CLOSINGS • GUARDIANSHIPS

The hiring of a lawyer is an important decision that should not be based solely upon advertisements. Before you decide, ask us to send you free written information about our qualifications & experience

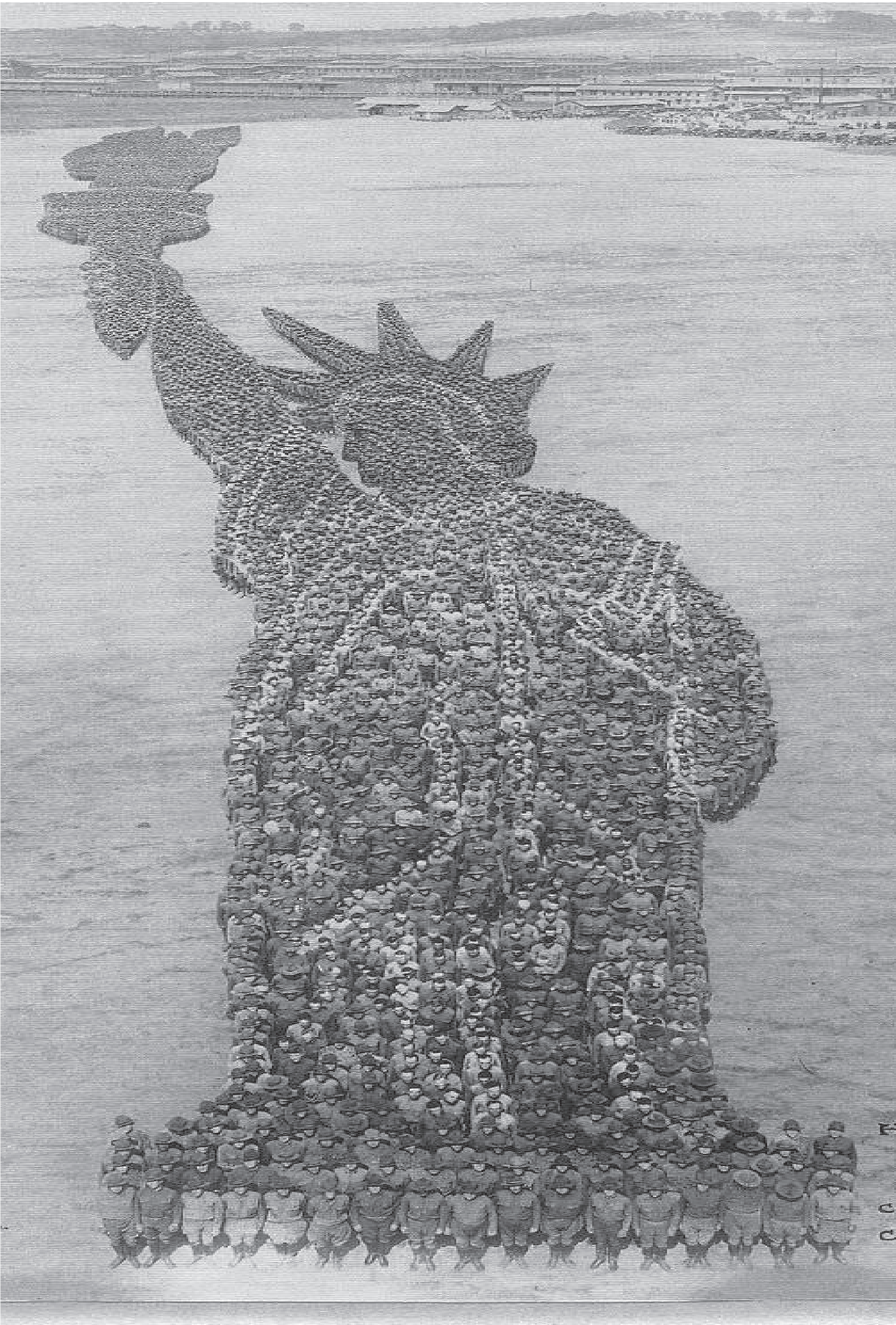

This living portrait of the Statue of Liberty was portrayed by 18,000 men at Camp Dodge, Iowa, in the early 1900s. *Contributed by Pat Blunck*



MASTERS
REAL ESTATE, INC.
www.maryjeanmasters.com

MARY JEAN MASTERS, LIC. BROKER
Visit My Site www.maryjeanmasters.com
Office: 561-804-9603 • Fax: 561-640-0224 • Cell 561-512-2485
5776 Okeechobee Blvd., WPB, FL 33417
mastersre@bellsouth.net



| UPPER FLOOR CORNER 1 BED/1.5 OR 2 BATH | |
|--|--------|
| GOLF'S EDGE E — unfurn, rentable, CT, encl pat | 38,000 |
| BEDFORD E — incl lift! lots of lite! cpt! | 40,000 |
| HASTINGS F — furn, nr Fit Ctr, rentable | 27,000 |
| CAMDEN I — furn, cpt, rent bldg, nr pool | 35,000 |
| SUSSEX A — CT, nu AC, lots of lite, rentable | 47,000 |
| SALISBURY D — pergo flg, furn, nuer AC | 36,000 |
| KENT H — furn, rent bldg | 64,900 |
| SUSSEX B — nu AC, furn, rent bldg, nu wtr htr | 59,900 |
| GOLF'S EDGE E — near CH, furn, berb cpt, CAC | 53,000 |
| CAMDEN C — wtrvw, nr pool & W-Gate, pretty | 39,000 |
| WALTHAM C — furn, nuer fridge & counters | 44,000 |
| NORWICH G — beauty, furn, nuer AC, nr E-Gate | 44,000 |
| CAMBRIDGE G — furn, CAC, nr pool | 49,900 |
| EASTHAMPTON H — furn, cpt, gardenvw | 50,000 |
| WINDSOR S — fully furn, very clean condo | 55,000 |
| COVENTRY E — furn, nr E-Gate & Fit Ctr | 69,900 |
| NORTHAMPTON K — furn, gdnvw | 35,000 |

| GROUND FLOOR CORNER 1 BED/1.5 BATH | |
|--|--------|
| WALTHAM F — unfurn, handyman special! | 22,000 |
| SHEFFIELD B — furn, wtrvw, very pretty | 45,000 |
| KENT J — furn, berber cpt, encl pat | 66,900 |
| ANDOVER F — nice, central | 42,000 |
| NORWICH G — real beauty, pergo floors, CAC | 39,000 |
| ANDOVER M — new AC, pergo flg, rentable | 42,900 |
| NORWICH A — rentable, nr E-Gate & CH | 49,000 |
| CHATHAM S — furn, wtrvw, cpt | 45,900 |
| COVENTRY C — CT, walk-in shower | 40,000 |
| SUSSEX M — amazing! comp redone! furn! | 64,000 |
| SUSSEX A — furn, CT, rentable bldg | 49,900 |
| SHEFFIELD M — sweet & cozy, nr Hastings FC | 49,900 |
| BERKSHIRE F — unfurn, tile, nu appls, CAC | 49,500 |
| WINDSOR M — furn, CAC, gdnvw | 49,000 |
| CAMBRIDGE G — lots of upgrds! CT, nr pool | 38,900 |

| GROUND FLOOR 1 BED/1.5 BATH | |
|--|--------|
| CHATHAM O — CT, encl pat, furn | 35,000 |
| COVENTRY C — furn only, beauty, nu cabs, full upgrds | 52,000 |
| NORWICH G — furn only, cer & pergo fl, gdnvw | 52,000 |
| CANTERBURY B — rentable, gdnvw, cpt | 32,000 |
| KENT J — furn, beauty, drive rite up | 66,900 |
| EASTHAMPTON G — furn, cpt, nr E-Gate | 35,000 |
| OXFORD 600 — CT, over 1,000 ft, WD | 68,500 |
| CAMDEN E — wtrvu, nr pool, rentable, furn | 45,000 |
| CAMDEN J — full of upgrds, turnkey, nu furn | 72,900 |
| WINDSOR N — beauty, nr pool & W-Gate | 46,900 |
| CAMDEN H — unfurn, nuer appls | 35,000 |
| SOUTHAMPTON C — CT, nr pool, golfvw, unfurn | 40,000 |
| EASTHAMPTON C — furn, CT, nuer appls | 55,000 |

| UPPER FLOOR 1 BED/1.5 BATH | |
|--|--------|
| CAMDEN J — tile, gdnvw, nr lg pool, furn | 45,000 |
| SALISBURY D — lift incl, walk to E-Gate, furn | 34,000 |
| DOVER B — unfurn, CT, wtrvw, beauty | 55,000 |
| DOVER A — unfurn, CT, wtrvw | 48,900 |
| WALTHAM A — furn, cpt, come enjoy | 36,500 |
| GREENBRIER A — absolutely gorgeous!!! | 95,000 |
| NORTHAMPTON S — very pretty, X-clean, cpt, elev bldg | 27,000 |
| STRATFORD N — furn, nice loc | 39,000 |
| DOVER A — nr CH, motiv, wtrvw | 45,000 |
| SOUTHAMPTON A — unfurn, redone, golfvw | 49,900 |
| GOLF'S EDGE G — beauty, cpt, CT | 49,000 |
| NORWICH J — furn, lots of lite, pretty, nr Fit Ctr | 45,000 |
| DOVER C — CAC, elev in bldg, amenities! | 56,000 |
| EASTHAMPTON G — furn, Berber cpt, 2 AC units | 49,000 |
| EASTHAMPTON D — lovely furn condo, nr E-Gate | 61,000 |
| DORCHESTER C — cozy, lots of light, nr pool | 49,900 |
| NORWICH H — lots of upgrades, nr E-Gate | 42,000 |
| SOUTHAMPTON A — nu appls, rent bldg, furn | 59,000 |
| CHATHAM K — nuer appls, nr amenities, furn | 44,000 |
| WELLINGTON F — wtrvw, furn, elev in bldg | 73,000 |
| CANTERBURY D — furn, motiv, nr pool | 56,500 |
| SOUTHAMPTON A — HW fls, nu appls | 75,000 |
| DOVER C — wtrvw, DW, wood fls | 40,000 |
| NORWICH G — unfurn, remod, nr CH | 32,000 |

| GROUND FLOOR 1 BED/1 BATH | |
|---|--------|
| SALISBURY G — furn, needs TLC, cpt, gdnvw | 22,000 |
| DORCHESTER A — drive right up, gdnvw | 25,000 |
| CHATHAM N — rentable, furn, cpt | 35,000 |
| SALISBURY I — very very nice, CT, furn neg | 29,000 |
| WALTHAM A — redone, rentable, nr E-Gate | 32,000 |
| CANTERBURY H — furn, gdnvw, nokdn wall in kit | 30,000 |
| SUSSEX A — redone! perf cond, CT | 42,000 |
| BERKSHIRE I — drive right up, very pretty | 26,500 |
| CAMDEN M — direct fr Camden pool, rentable | 24,000 |
| NORTHAMPTON R — across fr Kent pool, rentable, furn | 39,500 |
| NORTHAMPTON G — furn, cpt, nuer ctrtps | 29,500 |
| NORTHAMPTON Q — 1st fl, CT, 1 yr old AC | 33,000 |
| CAMBRIDGE E — CT, upgrds galore! new! | 30,900 |
| BERKSHIRE F — furn, great buy, just walk right in | 29,900 |
| CHATHAM S — beautiful wtrvw!!! furn | 31,000 |
| CAMDEN H — rent, nr pool, W-Gate, pretty | 33,000 |
| NORWICH B — furn, clean, nr laundry | 40,000 |
| CHATHAM K — unfurn, rent, very nice area, lkvw | 36,000 |
| KENT H — furn, tile fls, state of art shower! | 35,000 |
| NORTHAMPTON R — nu kit, furn, nu AC, 3 fans | 33,500 |
| CAMDEN H — lovely furn unit, must see! | 40,000 |
| CANTERBURY D — furn, nu cpt, gdnvw, must see | 36,000 |

| UPPER FLOOR 1 BED/1 BATH | |
|---|--------|
| SHEFFIELD A — wtrvw, pergo fls, wall units, nu AC | 35,000 |
| WINDSOR D — furn, wtrvw, nr W-Gate | 37,000 |
| CANTERBURY C — CT, beauty, rentable, gdnvw | 35,000 |
| NORTHAMPTON S — CDS, nr pool, cpt, gdnvw | 35,000 |
| WINDSOR D — furn, wtrvw, nr W-Gate | 37,000 |
| CANTERBURY C — CT, beauty, rent, gdnvw | 27,000 |
| DORCHESTER B — furn, beauti CT fls, pretty | 35,000 |

| | |
|--|--------|
| SUSSEX C — rentable, furn, nu kit | 29,900 |
| NORTHAMPTON R — CT, cpt, mirrored wall unit | 20,000 |
| SALISBURY F — furn, nu range, fridge, cer | 40,000 |
| NORWICH D — furn, pergo flg, very pretty | 35,000 |
| CAMBRIDGE C — cpt, furn, pretty, rentable | 30,000 |
| BERKSHIRE G — cpt, CT, rentable | 36,000 |
| EASTHAMPTON A — lovely furn upstairs unit, must see! | 37,000 |
| BERKSHIRE G — rent to own, close to W-Gate | 43,500 |
| KINGSWOOD C — redone, rent, pretty & furn | 39,000 |
| CAMDEN J — nu bath utils, nu wtr htr | 50,000 |
| BERKSHIRE D — wtrvw, unfurn, rent | 37,000 |
| KINGSWOOD C — pretty, rent, close to amenities | 55,000 |
| COVENTRY E — CAC, nu furn, mirror walls | 39,900 |
| CANTERBURY F — furn, nu shower & tile in bathrm, AC | 39,950 |
| SUSSEX K — furn, quiet loc, beauty | 34,000 |
| NORTHAMPTON L — partially furn, nuer appls | 35,000 |
| NORWICH L — nu cpt, rentable, pt furn | 25,000 |
| CANTERBURY H — cpt, rentable, furn | 22,000 |

| UPPER FLOOR CORNER 2 BED/1.5 OR 2 BATH | |
|--|--------|
| SHEFFIELD O — furn | 75,000 |
| GOLF'S EDGE — furn w/lift, cpt, nr pool | 59,000 |
| CAMBRIDGE E — cpt, outside cnr, pt furn | 43,000 |
| EASTHAMPTON F — nr E-Gate, priced to sell! Outside cnr | 59,000 |
| DORCHESTER I — furn, rentable, tile & cpt, gdnvw | 49,900 |
| KINGSWOOD D — beauty, well taken care of, rentable | 60,000 |
| WALTHAM A — furn, rent, cpt, nr CH, E-Gate | 58,000 |
| HASTINGS B — unfurn, lift, cpt, lite & brite | 58,000 |
| CANTERBURY C — nu wtr htr, CA, encl patio | 59,000 |
| WALTHAM A — rent, nr amenities, furn | 75,000 |
| SHEFFIELD M — cnr unit, nu appls, close to Temple | 63,000 |
| SHEFFIELD J — furn, nr Hastings Fit Ctr | 85,000 |
| NORWICH L — furn, rent, great loc | 70,000 |
| SHEFFIELD O — CT, very nice, gdnvw | 75,000 |
| WALTHAM — nu AC, part turn, tankless WH | 59,900 |

| GROUND FLOOR CORNER 2 BED/1.5 OR 2 BATH | |
|---|---------|
| NORWICH J — furn, nr E-Gate, great price! | 49,000 |
| COVENTRY E — furn, CT, close to CH | 66,000 |
| SALISBURY I — nu vanities, tile | 80,000 |
| CAMDEN F — wtrvw, unfurn, WD | 75,000 |
| SUSSEX M — nu kit, nu bath, Berber cpt, nr pool | 67,425 |
| EASTHAMPTON H — unfurn, gdnvw, upgrds | 50,000 |
| KENT D — nu everything! tenant in place | 95,000 |
| CHATHAM U — outside cnr, furn, freshly painted | 55,000 |
| NORTHAMPTON J — rent bldg, wtrvw, very pretty | 89,900 |
| BERKSHIRE A — nu, nu, nu, spectacular | 119,900 |
| NORTHAMPTON L — rent bldg, well kept, encl pat | 65,000 |
| SOUTHAMPTON B — part furn, pkg very close | 104,000 |
| ANDOVER M — CT, close to laundry | 55,000 |

| UPPER FLOOR 2 BED/1.5 OR 2 BATH | |
|--|---------|
| EASTHAMPTON C — nu ctrtps, cabs, DW | 67,000 |
| STRATFORD B — furn, nr E-Gate & CT | 65,000 |
| NORWICH L — nu appls, nu tile, many upgrds | 49,900 |
| NORTHAMPTON J — very nice, furn, cpt | 49,000 |
| DORCHESTER F — CAC, berb cpt, furn | 49,900 |
| BEDFORD H — furn, wtrvw, storm shutters, NICE! | 40,000 |
| WELLINGTON D — wtrvw, nr pool, CDS, very nice | 75,000 |
| WELLINGTON J — architect des, furn apt | 165,000 |
| KENT F — furn, nr Kent pool, GREAT DEAL! | 41,000 |
| SUSSEX E — unfurn, rentabl, CT | 52,000 |
| OXFORD 100 — furn, wtrvw, step 2 pool | 65,000 |
| CHATHAM K — part furn, light & bright, gdnvw | 54,000 |
| SHEFFIELD G — nu bath, furn, grt design | 65,000 |
| WINDSOR G — furn, gdnvw, CT | 55,000 |
| GREENBRIER B — furn, nu wtr htr, nu kit | 79,000 |
| COVENTRY D — furn, negot, nu kit, all remod | 48,500 |
| GREENBRIER A — golfvu, ren, step 2 pool | 95,000 |
| COVENTRY C — nuer appls, berber cpt | 49,000 |
| WELLINGTON J — SOA unit nu scr-in pat, nu appls, ceil fans | 85,000 |

| GROUND FLOOR 2 BED/1.5 OR 2 BATH | |
|--|--------|
| HASTINGS C — CT, walk to Hastings pool! Beauty | 84,900 |
| NORTHAMPTON H — furn, wtrvw, rentable | 59,000 |
| DORCHESTER I — furn, nr pool, abs beauti | 87,900 |
| NORWICH L — pvt area, nr Hastings Fit Ctr, nu AC | 49,000 |
| SHEFFIELD A — wtrvw, decor delite, WOW! | 62,500 |
| STRATFORD B — nr CH, grt fl plan | 55,000 |
| BEDFORD I — furn, CAC, wtrvw | 45,000 |

| CONDOS/HOUSES OUTSIDE OF CV | |
|--|--------|
| GOLDEN LAKES SALE | |
| LAKE FRANCES wtrvw, half convert, nu appls, CT, WM | 86,500 |

| GOLDEN LAKES SALE | |
|---|---------|
| LAKE OLIVE DR 2/2 villa, gl porch, wtrvu, CT thruout, DW, WD, garb disp, CAC. BEAUTI! | 125,000 |

| LAKE WORTH | |
|--------------------------------------|----------|
| 24th AVE N rental, 2/2 furn, CAC, WD | 1,200 mo |

| TERRACINA | |
|---|---------|
| CRESTA CIRCLE great for fams, incr lkvw, burg alm, tile fls, furn, hurr shtrs, comm activs & amenits. ABS GORG!!! Will rent | 369,000 |

| CRESTHAVEN VILLAS | |
|--|------------------|
| CROSLEY DRIVE EAST 2/1.5, 1st fl, furn, cpt retreat, feat CA, avail seasonally | 1,250 mo/700 ann |

| MYLA LANE | |
|--|------------------|
| 2 BR, 1 bath, unfurn, very, very clean | 750 mo/1,000 dep |

SPECIAL FEATURES

GREENBRIER

This 2 BR 2 full bath is compl walk right in to. Fant golfvu. Poolvu in front. **\$95,000**

WELLINGTON

This 2 BR & 2 full baths is state of arts, architectually des, incl spec wtrvw, HW flg thruout, comp renov kit, feat gran ctrtps, X-storage, built-in shlv, custom closets. **All this for \$174,900**

Poet’s Corner

Pigs, Penguins, and Possibilities

By Rita L. Rudow

Can a Penguin ride on back
of a Pig
Or quack like a duck who’s
dancing a jig?
It’s a possibility
Can a pig take a shower and
ignore the bath of mud
Can a carrot grow like a
potato and then be called a
spud?
It’s a possibility
Can you imagine the three
little pigs driving together
Safe and warm to all kinds of
weather
It’s a possibility
The word possibility
conjures up a show
Word pictures in action, just
let it flow
The Pigs and Penguins can
be the characters three
There’s Pig, Penguin, and
then there’s me.
What fun we do have writing
it in rhyme
Others have fun doing it in
Mime
‘Tis time to put the little ones
to sleep
with stories so happy, the
memories they’ll keep
how lucky to know that
words can be used
how lucky the children not
being abused
So use the words wisely then
give a smile
It’ll be with them for life
And that’s a long while.

Menopause Roulette

A woman was in a gambling
casino for the first time
At the roulette table she says
“I have no idea what
number to play”
A young good looking man
nearby suggests she play
her age
Smiling at the man, she puts
her money on number 32
The wheel is spun and 41
comes up
The smile drifted from the
woman’s face and she
fainted.

From the internet

A Poem

Below is a wonderful poem
Audrey Hepburn wrote when
asked to share her “beauty
tips” It was read at her funeral
years later.

For attractive lips, speak
words of kindness
For lovely eyes, seek out the
good in people
For beautiful hair, let a child
run his/her fingers through
it once a day
For a slim figure, share your
food with the hungry
For poise, walk with the
knowledge that you never
walk alone
People, even more than
things, have to be restored,
Renewed, revived, reclaimed
and redeemed
Never throw out anyone
Remember, if you ever need
a helping hand
You will find one at the end
of each of your arms
As you grow older you will
discover that you have two
hands
One for helping yourself, and
the other for helping
others.

Submitted by Bob Fogelman

Cherished Memories

Bring me back, let me in
To the magic of childhood
Where a book was a treasure
And a rag doll was a toy
To the laughter and gay times
The love and the “Maytimes”
To papa and momma, four
girls and a boy
Where the house was so
crowded
But never too small
For the love that was in it
So shared by us all
Where a penny was as great
As a precious jewel
And a world to discover
Was going to school
Time can’t erase these
memories I’ve known
Like a painting forever
etched in my brain
And I always will treasure,
these things all my own
As thoughts of dear ones,
forever remain.

Ann Snyder

Blue Day to Happy Day!

I woke in a fog, the sky was
like lead
A dreary glum day — I’ll
hide in my bed!
But winds from Jamaica
tickled my toes
And the magic of sunrise
cleared out my nose!
Everything negative, life
filled with minuses
Imagination cleared out my
sinuses!
The roar of the lawnmowers,
the tweet of a bird
The sounds round my condo
— sweet to b hear
The phone rings: “Hello,
Sophia is here!”
A voice says, “Canasta?” I
answer quite clear
“I’m free today — happy to
play!”
at once the frenetic becomes
copasetic!
Century Village — I like you
— I’ll stay!

Sophia Hertzberg

Meeting Challenges!!!

We meet challenges every
day
Be it at work — or be it at
play
There can be greener
pastures in one’s life
But are they filled with hurts
and strife
We know no why, or what
we must do
Many are the challenges we
will see through
The challenge to walk —
when one sits in a chair,
The challenge to breathe —
though smoke fills the air
The challenge to get up —
when one is knocked
down
The challenge of sadness —
or being the clown
Problems arise when one is
alone – you cannot always
get to a phone
To visualize the road ahead
— what will be finished
ere yu go to bed
The challenge of waking —
is one we don’t know, do
we have days – what be
the flow
To be...in the moment — to
live in the Now, the
Powers that Be, have
shown us the How

So dear friends...
Meet these challenges with a
smile on your face
Time will heal all — yet
never erase...

Rita L. Rudow

In Case I Forget

In case I forget to kiss you
goodnight
Or hold your hand gently in
mine
Just wrap me tightly inside
your arms
And remember the happier
times
In case I forget when
glancing at you
The one, who makes me
complete
Alzheimer’s may have won
with my mind
But my heart it will never
defeat
In case I forget to tell you
how much
You’re cherished and
treasured each day
My best friend beside me to
brighten the path
And carry me all of the way
I may greet you someday
with questioning eyes
As a stranger with whom
I’ve just met
Still, I love you my darling
with all of my heart
Remember...in case I forget.

Lisa J. Schlitt

Universal Roots

Those who take pride in their
mythical roots
Could use it better in other
pursuits
Pushed into that quest by self
styled brothers
Praising their tribe
denouncing all others
Prisoners are they of their
primitive past
Of endless cycles, how long
will it last
Though its apparent all
roots are the same
They keep right on playing
this claptrap game
It’s time to fight all bigotry
daily
Between black and white,
Arab-Israeli
Moslem-Christian, Asian-
European
Indian-Afghan, Chinese-
Korean
Serb and Croat, Romanian-
Hungarian
Ethnocentric is the barbarian

Dichotomies and lines let us
erase
For we all belong to one
human race.

Sol Abrams

The Land of Lost Loves

Tis at the very end of the
Lavender Ray
In a Land of Imagination
That’s so far away
There’s a land that’s known
to those above
More simply called the Land
of Lost Love
Not that these loves were lost
by us
They simply left us here too
soon
The moms and dad, brothers
and sisters
Could not plead for
themselves a boon.
We know we will all be
together
And be overwhelmed by the
source
We know our hearts and
minds will prosper
Without a bit of remorse
The visibility of the Land of
Lost Loves
Will be accessible to all
The togetherness will be
accessible
By merely reading the Roll
Call
Eternity blooms in a future
time
When will mankind ever
reach its prime
We shall be welcomed by all
In the Land of Lost Loves
So, throw away the anger
Throw away the boxing
gloves
Plan to greet those whom
you knew on earth
Smile and acknowledge them
with heartfelt mirth
Raindrops and rainbows that
come from above
Will be the new reality in the
Land of Lost Love

Rita L. Rudow

Grammaticus Simplificus

You, I, he, she, they, it
What difference does it
make?
They are all pronouns!
Some male, some female
Some neuter, even gay!
Ain’t they?

Hank Grossman

Always Have Your CV ID On Hand!

Quotetoon

"With an apple I will astonish Paris." Paul Cézanne

Look at that iMac! I don't know whether to surf the Internet with it or put it in a museum!

John Safford ©2001

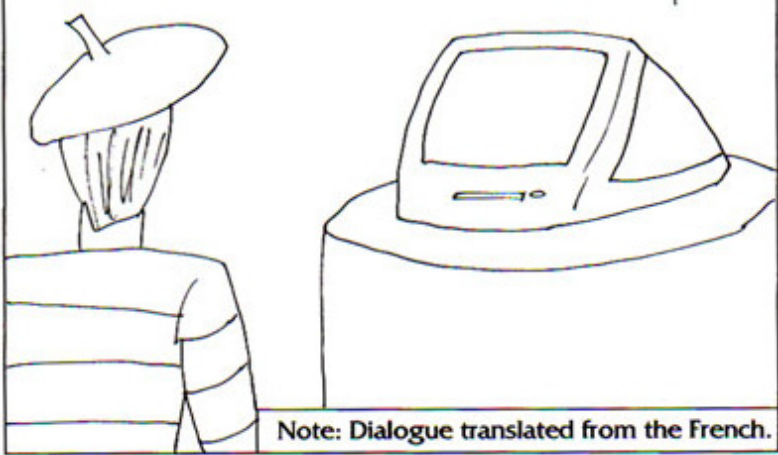

Note: Dialogue translated from the French.

The Century Village Orchestra is looking for musicians to fill our string section (violin, viola, cello and bass). We also need French horn, percussion, bassoon and flute players. Call Rickie at 683-0869 for more information.

We Care For Those You Care About.

We Provide in Your Home:

- Live-ins • Homemakers
- Companions • Nurses Aides

Assisting you in all areas including:

- Meal Preparation • Transportation
- Medication Reminders • Homemaker Services
- Personal Hygiene Assistance... and much more!

"Providing Health Care Services For Over 24 Years."



100% Money Back Guarantee!
If you are not completely satisfied with our services.
YOU DON'T PAY
Call for details.

All Our Caregivers Are Triple Screened
Available 24/7 - No Minimum Commitment Required - R.N. Supervision



Preferred Care at home™
"Reliable, Compassionate, Affordable... We Promise!"

For a Free evaluation and price quote:
Call Now!
561.304.2848

Visit us Online at www.pcahonline.com

Bingo Closed

Last Game: June 18 • Resume: August 20



Regional Physiotherapy Centre, Inc.

Century Village Residents have a great new choice for Physical Therapy.

Excellence in Physical Therapy
Phone: 202-6488

Most Health Plans Accepted, including:

- ✓ Aetna
- ✓ Humana
- ✓ Medicare

5601 Okeechobee Boulevard
Located on the access road along Okeechobee Blvd., next to Dunkin' Donuts.

DERMATOLOGY OF CENTURY VILLAGE

A Member of Integrated Dermatology Group

BARRY J. KUTTNER, M.D., PH.D

BOARD CERTIFIED DERMATOLOGIST

KRISTEN HAFNER, PA-C

**NOW ACCEPTING MOST
MAJOR INSURANCE PLANS**

- OnSite at Century Village - 2nd Floor
Medical Clinic
- Specializing in the Detection & Treatment
of Skin Cancer

MEDICARE PROVIDER

**CALL FOR AN IMMEDIATE
APPOINTMENT
561-688-2550**

Crabby Old Men

When an old man died in the geriatric ward of a small hospital near Tampa, Florida, it was believed that he had nothing left of any value.

Later, when the nurses were going through his meager possessions, they found this poem. Its quality and content so impressed the staff that copies were made and distributed to every nurse in the hospital.

One nurse took her copy to Missouri. The old man's sole bequest to posterity has since appeared in the Christmas edition of the *News Magazine of the St. Louis Association for Mental Health*. A slide presentation has also been made based on his simple, but eloquent, poem.

And this little old man, with nothing left to give to the world, is now the author of this "anonymous" poem winging across the Internet.

Crabby Old Man

What do you see, nurses?
What do you see?
What are you thinking when you're looking at me?
A crabby old man, not very wise,
Uncertain of habit with faraway eyes?
Who dribbles his food and makes no reply,
When you say in a loud voice "I do wish you'd try!"
Who seems not to notice the things that you do,
And forever is losing a sock or shoe?
Who, resisting or not, lets you do as you will,
With bathing and feeding the long day to till?
Is that what you're thinking?
Is that what you see?
Then open your eyes, nurse, you're not looking at me.
I'll tell you who I am as I sit here so still,
As I do at your bidding, as I eat at your will.
I'm a small child often with a father and mother,
Brothers and sisters who love one another.
A young boy of Sixteen with wings on his feet,
Dreaming that soon now a lover he'll meet.
A groom soon at Twenty my heart gives a leap,
Remembering, the vows that I promised to keep.
At Twenty-Five, now I have young of my own,
Who need me to guide and a secure happy home.
A man of Thirty, my young now grown fast,
Bound to each other with ties that should last.

At Forty, my young sons have grown and are gone,
But my woman's beside me to see I don't mourn.
At Fifty, once more, Babies play 'round my knee,
Again, we know children, my loved one and me.
Dark days are upon me, my wife is now dead.
I look at the future, I shudder with dread.
For my young are all rearing young of their own,
And I think of the years and the love that I've known.
I'm now an old man and nature is cruel.
'Tis jest to make old age look like a fool.
The body, it crumbles; grace and vigor, depart.
There is now a stone where I once had a heart.
But inside this old carcass, a young guy still dwells,
And now and again my battered heart swells.
I remember the joys; I remember the pain,
And I'm loving and living life over again.
I think of the years, all too few, gone too fast,
And accept the stark fact that nothing can last.
So open your eyes, people. open and see...
Not a crabby old man. Look closer...see...**me!!!**
Remember this poem when you next meet an older person who you might brush aside without looking at the young soul within...we will all one

day, be there, too!
Please share this poem.
The best and most beautiful things of this world can't be seen or touched. They must be felt by the heart.
*From the Internet
Submitted by Edythe Pekin*

Did I Read That Sign Right?

In a public restroom:
Toilet out of order. Please use floor below.
In a Laundromat:
Automatic washing machines: Please remove all your clothes when the light goes out.
In a London department store:
Bargain basement upstairs.
In an office:
Would the person who took the stepladder yesterday please bring it back or further steps will be taken.
In another office:
After tea break, staff should empty the teapot and stand upside down on the draining board.
Outside a secondhand shop:
We exchange anything — bicycles, washing machines, etc. Why not bring your wife along and get a wonderful bargain?
Notice in health food shop window:
Closed due to illness.
Spotted in a safari park (I sure hope so):

Elephants: Please stay in your car.
Seen during a conference:
For anyone who has children and doesn't know it, there is a day care on the first floor.
Notice in a farmer's field:
The farmer allows walkers to cross the field for free, but the bull charges.
Message on a leaflet:
If you cannot read, this leaflet will tell you how to get lessons.
On a repair shop door:
We can repair anything. (Please knock hard on the door — the bell doesn't work.)
From the Internet

Hotel Key Cards: The Straight Story
By John Saponaro

In a previous issue, we reprinted a filler story from the Internet claiming that electromagnetic swipe cards used by hotels not only contain room information, but personal information, and hotels do not erase this information, creating an invitation for identity theft. We have since been informed that this is a false story. We went on snopes.com, a Web site that specializes in separating truth from fiction, and getting the facts. From the site's entry: "None of the hotels we contacted (including the Doubletree chain) said they do (or even can) encode personal information on hotel key-cards, nor could any

of them offer a plausible explanation of how they would benefit from doing so." The site quotes a Hilton security expert: "Certainly, modern security systems are sufficiently sophisticated that personal identifying information 'could' be encoded onto hotel card-keys. To do so, however, would be pointless and would create additional work (and expense)."

Snopes continues: "Even in cases where a hotel keycard can be used to purchase goods and services (e.g., at a resort complex such as Walt Disney World), guests' credit card information is not encoded on the cards themselves; the cards simply contain a flag indicating that the guest has a credit card on file with the resort and is authorized to charge purchases to his room." The piece ends with a reassurance that you can take home and destroy the card in question or keep it as a souvenir. If that's not enough, you can always call a psychic to put a whammy on it. *Special acknowledgement to David Israel.* □

If you need assistance from Security, call 689-0432

If You've Fallen ... Never Be Alone Again !!

BE PROTECTED FOR MEDICAL EMERGENCIES, FIRE & INTRUDERS

**Your Price Gauranteed Forever
Maintain Your Independence
A Trusted Medical Alert System**

SPEAKER

First Speaking Pendant

MICROPHONE

as low
as **\$14.95**
per month

MADE IN THE USA

Our system can
be relocated seasonally
or permanently anywhere
in the USA

LifeSignal 911
Personal Emergency Response System

1.888.435.7915

1st MONTH
FREE

BBB
T
MEMBER

| Internal Bus Route #1 | | | | | | | | | CV BUS SCHEDULE EFFECTIVE: | | | | | | | | April 1, 2008 | |
|-------------------------|------|------|-------|-------|--|-------|------|------|----------------------------|----------|----------------------------|------|------|------|-------|-------|---------------|--|
| Clubhouse | 8:00 | 9:00 | 10:00 | 11:00 | D r i v e r s L u n c h | 12:00 | 1:00 | 2:00 | 3:00 | 4:00 | 5:00 | 6:00 | 7:00 | 8:00 | 9:00 | 10:00 | | |
| Dover | 8:02 | 9:02 | 10:02 | 11:02 | | 1:02 | 2:02 | 3:02 | 4:02 | 5:02 | 6:02 | 7:02 | 8:02 | 9:02 | 10:02 | | | |
| Somerset | 8:04 | 9:04 | 10:04 | 11:04 | | 1:04 | 2:04 | 3:04 | 4:04 | 5:04 | 6:04 | 7:04 | 8:04 | 9:04 | 10:04 | | | |
| Berkshire | 8:07 | 9:07 | 10:07 | 11:07 | | 1:07 | 2:07 | 3:07 | 4:07 | 5:07 | 6:07 | 7:07 | 8:07 | 9:07 | 10:07 | | | |
| Camden | 8:09 | 9:09 | 10:09 | 11:09 | | 1:09 | 2:09 | 3:09 | 4:09 | 5:09 | 6:09 | 7:09 | 8:09 | 9:09 | 10:09 | | | |
| Windsor | 8:10 | 9:10 | 10:10 | 11:10 | | 1:10 | 2:10 | 3:10 | 4:10 | 5:10 | 6:10 | 7:10 | 8:10 | 9:10 | 10:10 | | | |
| Humana-Wachovia Bank | 8:11 | 9:11 | 10:11 | 11:11 | | 1:11 | 2:11 | 3:11 | 4:11 | 5:11 | Except Saturday and Sunday | | | | | | | |
| Wellington L & M | 8:12 | 9:12 | 10:12 | 11:12 | | 1:12 | 2:12 | 3:12 | 4:12 | 5:12 | 6:12 | 7:12 | 8:12 | 9:12 | 10:12 | | | |
| Wellington Circle | 8:13 | 9:13 | 10:13 | 11:13 | | 1:13 | 2:13 | 3:13 | 4:13 | 5:13 | 6:13 | 7:13 | 8:13 | 9:13 | 10:13 | | | |
| Andover | 8:16 | 9:16 | 10:16 | 11:16 | | 1:16 | 2:16 | 3:16 | 4:16 | 5:16 | 6:16 | 7:16 | 8:16 | 9:16 | 10:16 | | | |
| Kingswood | 8:21 | 9:21 | 10:21 | 11:21 | | 1:21 | 2:21 | 3:21 | 4:21 | 5:21 | 6:21 | 7:21 | 8:21 | 9:21 | 10:21 | | | |
| Hastings Fitness Center | 8:25 | 9:25 | 10:25 | 11:25 | | 1:25 | 2:25 | 3:25 | 4:25 | | | | | | | | | |
| Medical Building | 8:28 | 9:28 | 10:28 | 11:28 | | 1:28 | 2:28 | 3:28 | 4:28 | 5:28 | | | | | | | | |
| Clubhouse | 8:30 | 9:30 | 10:30 | 11:30 | | 1:30 | 2:30 | 3:30 | 4:30 | 5:30 | | 6:30 | 7:30 | 8:30 | 9:30 | 10:30 | | |
| Publix | 8:35 | 9:35 | 10:35 | 11:35 | | 1:35 | 2:35 | 3:35 | 4:35 | Drivers' | 6:35 | 7:35 | 8:35 | | | | | |
| Clubhouse | 8:45 | 9:45 | 10:45 | 11:45 | | 1:45 | 2:45 | 3:45 | 4:45 | Dinner | 6:45 | 7:45 | 8:45 | | | | | |

| Internal Bus Route #2 | | | | | | | | | | | | | | | | |
|-------------------------|------|------|-------|-------|-------|--|------|------|----------|------|------|------|------|------|------|-------|
| Clubhouse | 8:00 | 9:00 | 10:00 | 11:00 | 12:00 | D r i v e r s L u n c h | 1:00 | 2:00 | 3:00 | 4:00 | 5:00 | 6:00 | 7:00 | 8:00 | 9:00 | 10:00 |
| Plymouth | 8:02 | 9:02 | 10:02 | 11:02 | | | 1:02 | 2:02 | 3:02 | 4:02 | 5:02 | 6:02 | 7:02 | 8:02 | 9:02 | 10:02 |
| Sheffield E | 8:04 | 9:04 | 10:04 | 11:04 | | | 1:04 | 2:04 | 3:04 | 4:04 | 5:04 | 6:04 | 7:04 | 8:04 | 9:04 | 10:04 |
| Chatham | 8:06 | 9:06 | 10:06 | 11:06 | | | 1:06 | 2:06 | 3:06 | 4:06 | 5:06 | 6:06 | 7:06 | 8:06 | 9:06 | 10:06 |
| Kent | 8:08 | 9:08 | 10:08 | 11:08 | | | 1:08 | 2:08 | 3:08 | 4:08 | 5:08 | 6:08 | 7:08 | 8:08 | 9:08 | 10:08 |
| Northampton | 8:11 | 9:11 | 10:11 | 11:11 | | | 1:11 | 2:11 | 3:11 | 4:11 | 5:11 | 6:11 | 7:11 | 8:11 | 9:11 | 10:11 |
| Sussex | 8:13 | 9:13 | 10:13 | 11:13 | | | 1:13 | 2:13 | 3:13 | 4:13 | 5:13 | 6:13 | 7:13 | 8:13 | 9:13 | 10:13 |
| Canterbury | 8:15 | 9:15 | 10:15 | 11:15 | | | 1:15 | 2:15 | 3:15 | 4:15 | 5:15 | 6:15 | 7:15 | 8:15 | 9:15 | 10:15 |
| Cambridge | 8:16 | 9:16 | 10:16 | 11:16 | | | 1:16 | 2:16 | 3:16 | 4:16 | 5:16 | 6:16 | 7:16 | 8:16 | 9:16 | 10:16 |
| Dorchester | 8:18 | 9:18 | 10:18 | 11:18 | | | 1:18 | 2:18 | 3:18 | 4:18 | 5:18 | 6:18 | 7:18 | 8:18 | 9:18 | 10:18 |
| Oxford | 8:21 | 9:21 | 10:21 | 11:21 | | | 1:21 | 2:21 | 3:21 | 4:21 | 5:21 | 6:21 | 7:21 | 8:21 | 9:21 | 10:21 |
| Stratford | 8:22 | 9:22 | 10:22 | 11:22 | | | 1:22 | 2:22 | 3:22 | 4:22 | 5:22 | 6:22 | 7:22 | 8:22 | 9:22 | 10:22 |
| Sheffield | 8:23 | 9:23 | 10:23 | 11:23 | | | 1:23 | 2:23 | 3:23 | 4:23 | 5:23 | 6:23 | 7:23 | 8:23 | 9:23 | 10:23 |
| Hastings Fitness Center | 8:25 | 9:25 | 10:25 | 11:25 | | | 1:25 | 2:25 | 3:25 | 4:25 | 5:25 | 6:25 | 7:25 | 8:25 | 9:25 | 10:25 |
| Coventry | 8:27 | 9:27 | 10:27 | 11:27 | | | 1:27 | 2:27 | 3:27 | 4:27 | 5:27 | 6:27 | 7:27 | 8:27 | 9:27 | 10:27 |
| Medical Building | 8:29 | 9:29 | 10:29 | 11:29 | | | 1:29 | 2:29 | 3:29 | 4:29 | 5:29 | | | | | |
| Clubhouse | 8:30 | 9:30 | 10:30 | 11:30 | | | 1:30 | 2:30 | 3:30 | 4:30 | 5:30 | 6:30 | 7:30 | 8:30 | 9:30 | 10:30 |
| Publix | 8:35 | 9:35 | 10:35 | 11:35 | 1:35 | 2:35 | 3:35 | 4:35 | Drivers' | | | | | | | |
| Clubhouse | 8:45 | 9:45 | 10:45 | 11:45 | 1:45 | 2:45 | 3:45 | 4:45 | Dinner | | | | | | | |

Please Note: On Sundays Only the #2 Bus will do a loop around the perimeter drive after going through Coventry.

| Internal Bus Route #3 | | | | | | | | | | | | | | | | |
|-------------------------|------|------|-------|-------|--|------|------|------|------|--------------------|------|------|------|------|-------|--|
| Clubhouse | 8:00 | 9:00 | 10:00 | 11:00 | 12:00 | 1:00 | 2:00 | 3:00 | 4:00 | 5:00 | 6:00 | 7:00 | 8:00 | 9:00 | 10:00 | |
| Bedford B | 8:02 | 9:02 | 10:02 | 11:02 | D r i v e r s L u n c h | 1:02 | 2:02 | 3:02 | 4:02 | 5:02 | 6:02 | 7:02 | 8:02 | 9:02 | 10:02 | |
| Greenbrier | 8:03 | 9:03 | 10:03 | 11:03 | | 1:03 | 2:03 | 3:03 | 4:03 | 5:03 | 6:03 | 7:03 | 8:03 | 9:03 | 10:03 | |
| Southampton | 8:05 | 9:05 | 10:05 | 11:05 | | 1:05 | 2:05 | 3:05 | 4:05 | 5:05 | 6:05 | 7:05 | 8:05 | 9:05 | 10:05 | |
| Bedford C | 8:08 | 9:08 | 10:08 | 11:08 | | 1:08 | 2:08 | 3:08 | 4:08 | 5:08 | 6:08 | 7:08 | 8:08 | 9:08 | 10:08 | |
| Golf's Edge | 8:10 | 9:10 | 10:10 | 11:10 | | 1:10 | 2:10 | 3:10 | 4:10 | 5:10 | 6:10 | 7:10 | 8:10 | 9:10 | 10:10 | |
| Coventry | 8:12 | 9:12 | 10:12 | 11:12 | | 1:12 | 2:12 | 3:12 | 4:12 | 5:12 | 6:12 | 7:12 | 8:12 | 9:12 | 10:12 | |
| Norwich | 8:14 | 9:14 | 10:14 | 11:14 | | 1:14 | 2:14 | 3:14 | 4:14 | 5:14 | 6:14 | 7:14 | 8:14 | 9:14 | 10:14 | |
| Salisbury | 8:17 | 9:17 | 10:17 | 11:17 | | 1:17 | 2:17 | 3:17 | 4:17 | 5:17 | 6:17 | 7:17 | 8:17 | 9:17 | 10:17 | |
| Waltham | 8:18 | 9:18 | 10:18 | 11:18 | | 1:18 | 2:18 | 3:18 | 4:18 | 5:18 | 6:18 | 7:18 | 8:18 | 9:18 | 10:18 | |
| Easthampton | 8:20 | 9:20 | 10:20 | 11:20 | | 1:20 | 2:20 | 3:20 | 4:20 | 5:20 | 6:20 | 7:20 | 8:20 | 9:20 | 10:20 | |
| Hastings Fitness Center | 8:25 | 9:25 | 10:25 | 11:25 | | 1:25 | 2:25 | 3:25 | 4:25 | | | | | | | |
| Medical Building | 8:28 | 9:28 | 10:28 | 11:28 | | 1:28 | 2:28 | 3:28 | 4:28 | 5:28 | | | | | | |
| Clubhouse | 8:30 | 9:30 | 10:30 | 11:30 | | 1:30 | 2:30 | 3:30 | 4:30 | 5:30 | 6:30 | 7:30 | 8:30 | 9:30 | 10:30 | |
| Publix | 8:35 | 9:35 | 10:35 | 11:35 | | 1:35 | 2:35 | 3:35 | 4:35 | Drivers' Dinner | | | | | | |
| Clubhouse | 8:45 | 9:45 | 10:45 | 11:45 | 1:45 | 2:45 | 3:45 | 4:45 | | | | | | | | |

Please Note: All Buses will go around the perimeter drive at 11:45 am prior to the bus drivers taking their lunch breaks.

| Shuttle Bus Route | | | | | | | | | | | Please be at your bus stop 10 minutes before your pickup time. |
|----------------------|--------------------|------|-------|-------|---|-------|------|------|------|------|--|
| Perimeter Drive | | | | | | 12:45 | | | | | |
| Clubhouse | | 9:00 | 10:00 | 11:00 | 12:00 | 1:00 | 2:00 | 3:00 | 4:00 | 5:00 | |
| Morse Home Drop off | Wednesday & Friday | | | | D r i v e r s , L u n c h | 1:05 | | | | | |
| Post Office Drop off | Tuesday & Thursday | | | | | | | 3:04 | | | |
| Salon 27 | | 9:05 | 10:05 | 11:05 | | 1:07 | 2:07 | 3:07 | 4:07 | 5:07 | |
| Library | | 9:09 | 10:09 | 11:09 | | 1:09 | 2:09 | 3:09 | 4:09 | 5:09 | |
| Humana | | 9:12 | 10:12 | 11:12 | | 1:12 | 2:12 | 3:12 | 4:12 | 5:12 | |
| Century Plaza | | 9:19 | 10:19 | 11:19 | | 1:19 | 2:19 | 3:19 | 4:19 | 5:19 | |
| Emporium Shoppes | | 9:26 | 10:26 | 11:26 | | 1:26 | 2:26 | 3:26 | 4:26 | 5:26 | |
| Baby Supermarket | | 9:29 | 10:29 | 11:29 | | 1:29 | 2:29 | 3:29 | 4:29 | 5:29 | |
| Morse Home Pickup | Wednesday & Friday | | | | | | | 3:30 | | | |
| Post Office Pickup | Tuesday & Thursday | | | | | | | 3:30 | | | |
| Perimeter Drive | | 9:35 | 10:35 | 11:35 | | 1:35 | 2:35 | 3:35 | 4:35 | 5:35 | |
| Clubhouse | | 9:45 | 10:45 | 11:45 | | 1:45 | 2:45 | 3:45 | 4:45 | 5:45 | |

Please be Prepared to Show the Bus Driver Your Century Village ID When Boarding ALL External Buses

| Mall Bus Route | | | | | | | | | | | | The Holiday bus will run on New Year's Day, July 4th, Thanksgiving Day and Christmas Day. |
|---------------------|--|------|-------|-------|---------------------------------|------|------|------|------|------|--|---|
| Clubhouse | | 9:00 | 10:00 | 11:00 | 12:00 | 1:00 | 2:00 | 3:00 | 4:00 | 5:00 | ** 5 PM MALL BUS RUNS ON SATURDAY ONLY ** | |
| Jewish Comm. Center | | 9:05 | 10:05 | | D r i v e r s | | | | | | | |
| Pine Trail Square | | | | | | | | 4:07 | 5:07 | | | |
| K-Mart | | 9:13 | 10:13 | 11:10 | | 1:10 | 2:10 | 3:13 | 4:13 | 5:13 | | |
| Church | | 9:20 | 10:20 | 11:17 | | 1:17 | 2:17 | 3:20 | 4:20 | 5:20 | | |
| Palm Beach Mall | | 9:24 | 10:24 | 11:21 | | 1:21 | 2:21 | 3:24 | 4:24 | 5:24 | | |
| Village Commons | | 9:29 | 10:29 | 11:29 | | 1:29 | 2:29 | 3:29 | 4:29 | 5:29 | | |
| Jewish Comm. Center | | 9:40 | 10:40 | 11:40 | | | | | | | | |
| Clubhouse | | 9:45 | 10:45 | 11:45 | | 1:45 | 2:45 | 3:45 | 4:45 | 5:45 | | |

| Express Bus Route | | | | | | | | | Excursion Bus *Monday* (Excludes the 2nd Monday) | | | | | | |
|-------------------------|------------|------|-------|-------|---------------------------------|------|------|------------------|--|------------|----------|---------------|---------------|--|--|
| Perimeter Drive | | 8:45 | | | | | | | Leaves Clubhouse | 9:35 AM | 10:35 AM | Pick Up Times | | | |
| Clubhouse | | 9:00 | 10:00 | 11:00 | 12:00 | 1:00 | 2:00 | 3:00 | Washington Mutual | On Request | | | | | |
| Walgreens | | 9:04 | 10:04 | 11:04 | D r i v e r s | 1:04 | 2:04 | 3:04 | Wellington Mall | 10:05 AM | | 1:15 PM | | | |
| Pine Trail Square | | 9:08 | 10:08 | 11:08 | | 1:08 | 2:08 | 3:08 | Home Depot | On Request | | | | | |
| Albertson's | | 9:09 | 10:09 | 11:09 | | 1:09 | 2:09 | 3:09 | Target | | 11:05 AM | | 2:05 PM | | |
| Deal\$ \$5 & Less Store | | 9:14 | 10:14 | 11:14 | | 1:14 | 2:14 | 3:14 | Wal-Mart | | 11:10 AM | | 2:10 PM | | |
| Winn Dixie | | 9:18 | 10:18 | 11:18 | | 1:18 | 2:18 | 3:18 | Excursion Bus *Wednesday* (Excludes the 4th Wednesday) | | | | | | |
| Publix | | 9:28 | 10:28 | 11:28 | | 1:28 | 2:28 | 3:28 | Leaves Clubhouse | 9:35 AM | | | Pick Up Times | | |
| Washington Mutual | On Request | | | | | | | | City Place | | 10:05 AM | | 2:00 PM | | |
| Perimeter Drive | | 9:38 | 10:38 | 11:38 | | 1:38 | 2:38 | 3:38 | Gardens Mall | 10:35 AM | | | 1:30 PM | | |
| Clubhouse | | 9:48 | 10:48 | 11:48 | 1:48 | 2:48 | 3:48 | Return Clubhouse | | | | | 2:30 PM | | |

| Sundays & Holidays Bus Route (Combo) | | | | | | | | | | |
|---|--|-------------|--------------|--------------|--|-------------|-------------|-------------|-------------|-------------|
| Clubhouse | | 9:00 | 10:00 | 11:00 | 12:00 | 1:00 | 2:00 | 3:00 | 4:00 | 5:00 |
| Walgreen's | | 9:04 | 10:04 | 11:04 | D r i v e r s | 1:04 | 2:04 | 3:04 | 4:04 | 5:04 |
| Albertson's | | 9:07 | 10:07 | 11:07 | | 1:07 | 2:07 | 3:07 | 4:07 | 5:07 |
| Pine Trail | | 9:09 | 10:09 | 11:09 | | 1:09 | 2:09 | 3:09 | 4:09 | 5:09 |
| Deal\$ \$5 & Less Store | | 9:12 | 10:12 | 11:12 | | 1:12 | 2:12 | 3:12 | 4:12 | 5:12 |
| IHOP | | 9:15 | 10:15 | 11:15 | | 1:15 | 2:15 | 3:15 | 4:15 | 5:15 |
| Cross County | | 9:16 | 10:16 | 11:16 | | 1:16 | 2:16 | 3:16 | 4:16 | 5:16 |
| Church | | 9:22 | 10:28 | 11:22 | L u n c h | 1:22 | 2:22 | 3:22 | 4:22 | 5:22 |
| Palm Beach Mall | | | | 11:28 | | 1:28 | 2:28 | 3:28 | 4:28 | 5:28 |
| Village Commons | | 9:34 | 10:34 | 11:34 | | 1:34 | 2:34 | 3:34 | 4:34 | 5:34 |
| Emporium Shoppes | | 9:40 | 10:40 | 11:40 | | 1:40 | 2:40 | 3:40 | 4:40 | 5:40 |
| Clubhouse | | 9:48 | 10:48 | 11:48 | | 1:48 | 2:48 | 3:48 | 4:48 | 5:48 |

The Excursion Bus will go to Lake Worth Beach on the 2nd Monday and to the Carnival Flea Market in DelRay on the 4th Wednesday of the Month.